

Scaled at 10 chs. per inch.

South Carolina,
 Greenville County.
 By request of C.T. Hammond and T.G. Glenn, Executors of the Estate of Miss Dorcas Green, decd.
 I have surveyed and laid out in said Estate, a tract or lot of land containing Seventy-one acres,
 marked Lot No. 23, situate in the County and State above named on a branch of Reedy River, 3 miles
 from Greenville C.H., and hath such shape, marks and boundaries as the above plat represents.
 Surveyed the 24th, day of March, 1869.
 Wm. A. Hudson, D.S.
 Recorded February 8th, 1912.
 and copied by J.R. Bates.

543

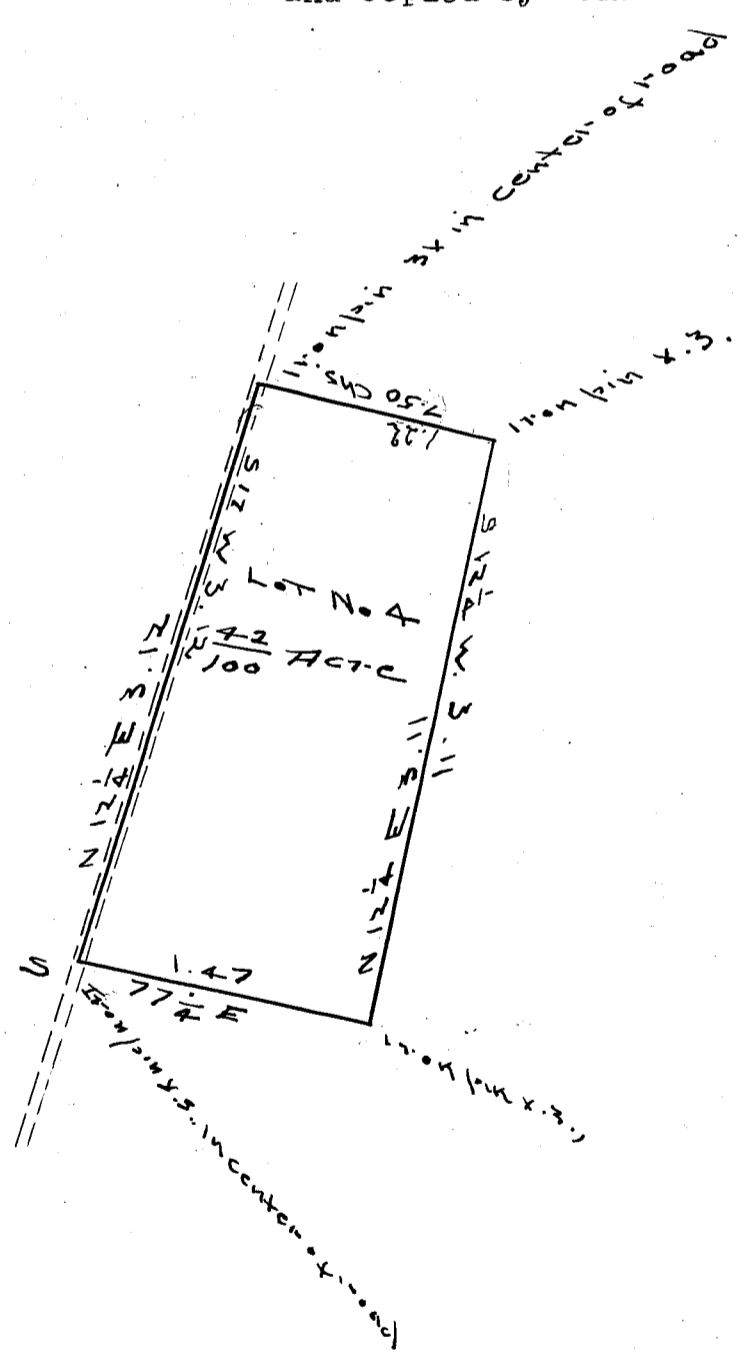

State of South Carolina
 Greenville County.

The above plat represents five lots surveyed and laid out for
 M.F. Trammell near the Town of Piedmont in the State and
 County aforesaid, and hath such shapes, metes and
 dividing lines and areas as indicated thereon.

Surveyed and laid out Nov. 1st, 1911. Wm. F. Lee, Surveyor

Recorded March 19, 1912 J. R. Bates & Black