

896

897

898

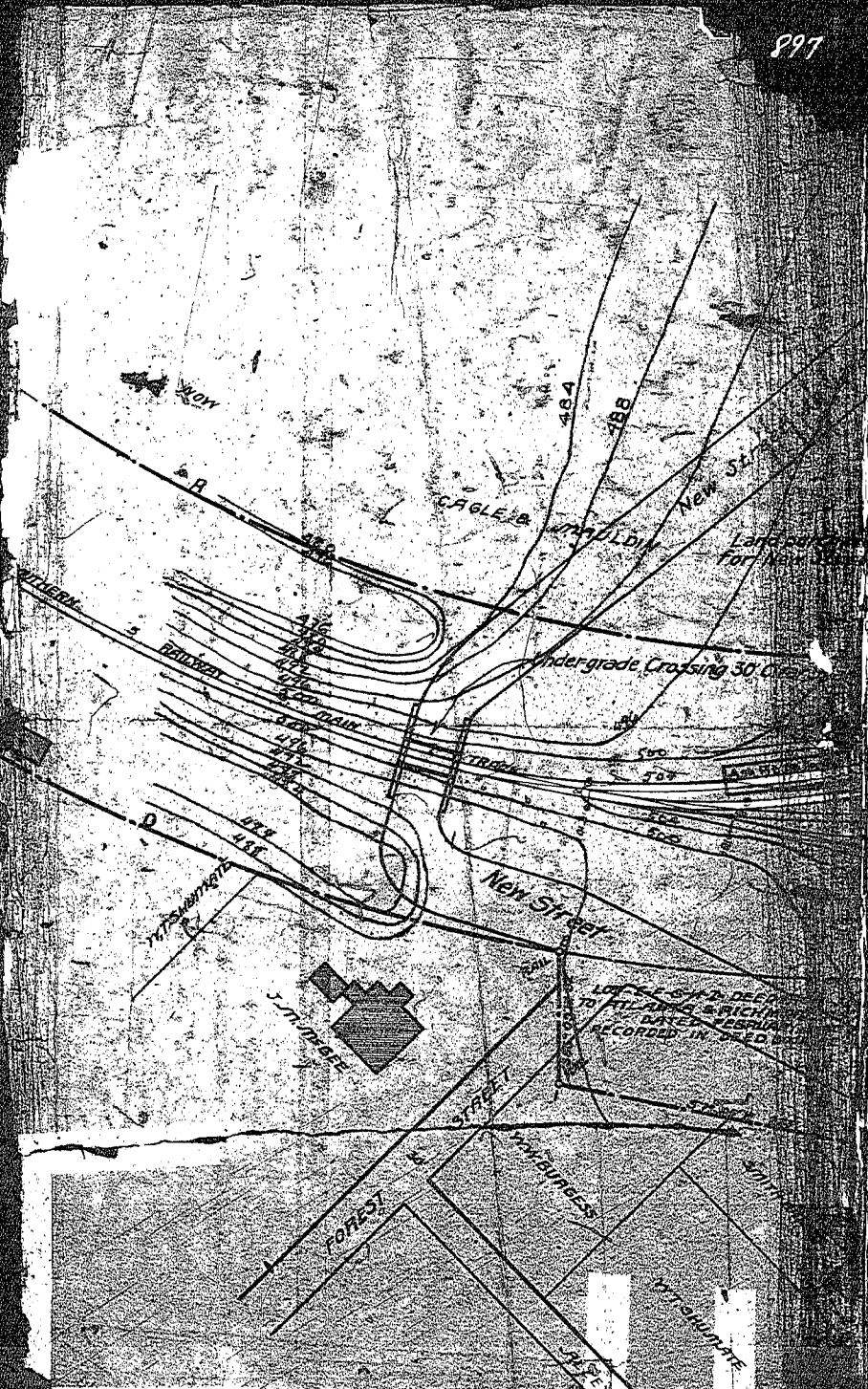

ALL SURVEY DEEDS  
 TO ATLANTA & RICHMOND  
 DATED FEBRUARY 1880  
 & RECORDED IN DEED BOOK

JOHN WESTFIELD NOW CAGLE & MAULDIN

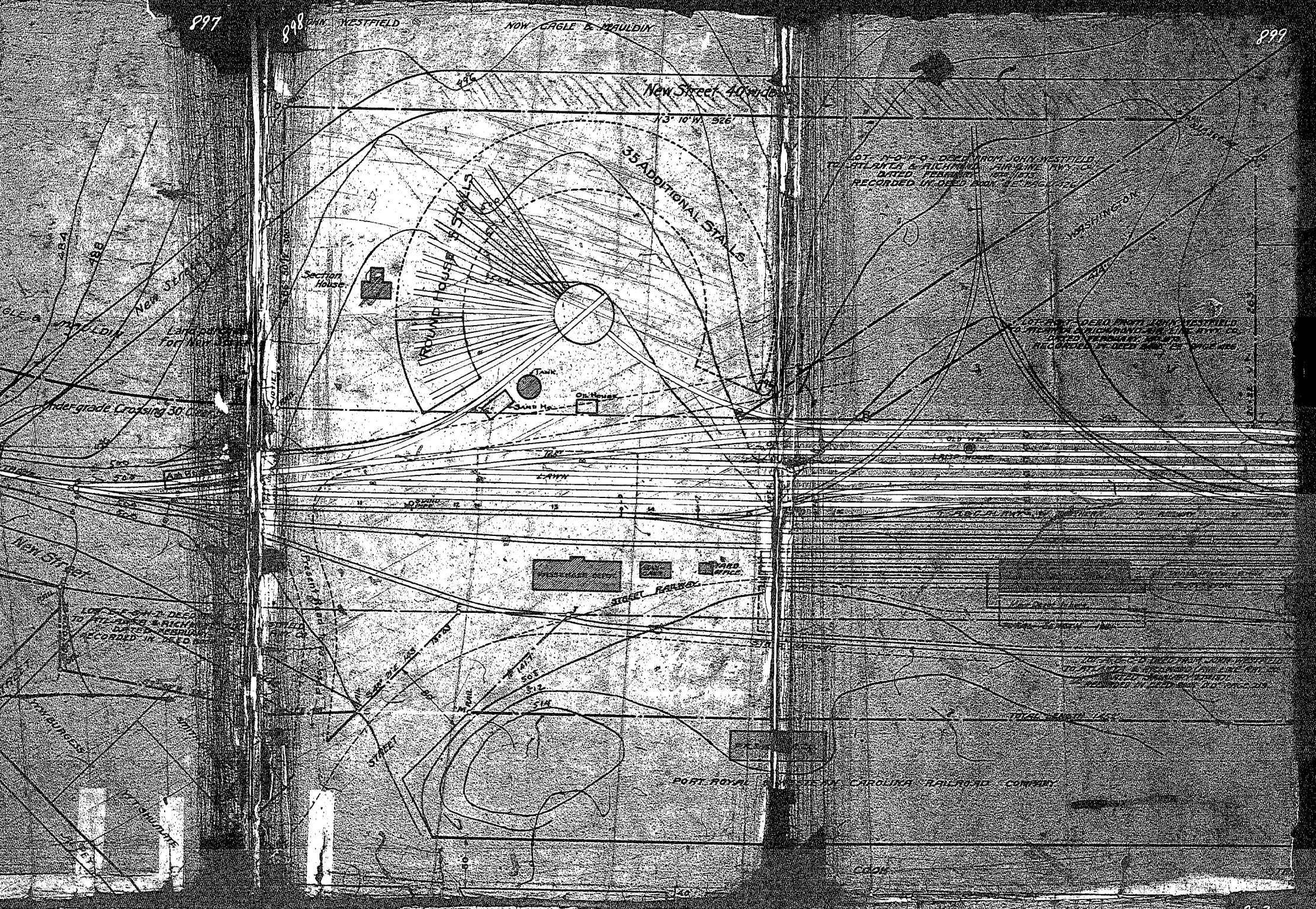

New Street 40 ft wide

3° 10' W 326'

35 ADDITIONAL STALLS

ROUND HOUSE

DR. HOUSE

TANK

SAND HOUSE

DR. HOUSE

STREET RAILROAD

PORT ROYAL & WASHINGTON CAROLINA RAILROAD COMPANY

LOT A-Q-4-5 DEED FROM JOHN WESTFIELD TO STEAKER & RICHMOND FOR SAME DATED FEBRUARY 1881 RECORDED IN DEED BOOK 46 PAGE 111

LOT A-Q-4-5 DEED FROM JOHN WESTFIELD TO STEAKER & RICHMOND FOR SAME DATED FEBRUARY 1881 RECORDED IN DEED BOOK 46 PAGE 111

LOT A-Q-4-5 DEED FROM JOHN WESTFIELD TO STEAKER & RICHMOND FOR SAME DATED FEBRUARY 1881 RECORDED IN DEED BOOK 46 PAGE 111

254A

254B

New Street

MAULDIN

Under-grade Crossing 30' 0"

New Street

LOT A-Q-4-5 DEED FROM JOHN WESTFIELD TO STEAKER & RICHMOND FOR SAME DATED FEBRUARY 1881 RECORDED IN DEED BOOK 46 PAGE 111

MAULDIN

MAULDIN