

Map showing Proximity of the Southern Railway. GREENVILLE, S.C.

Scale 1"=50'

June 13th 1896. F. Gray.

New Streets: [Symbol]
Streets to be closed: [Symbol]
Land to be purchased: [Symbol]
New tracks, buildings, &c. in red. [Symbol]

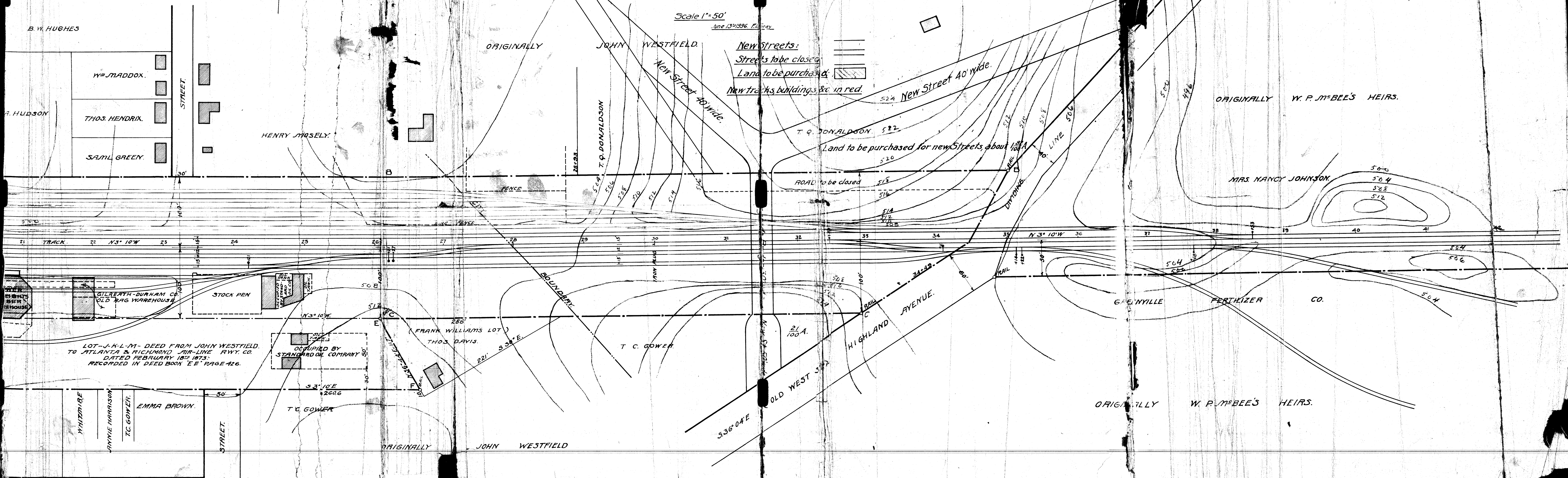

LOT-J-K-L-M- DEED FROM JOHN WESTFIELD TO ATLANTA & RICHMOND AIR-LINE R.W.Y. CO. DATED FEBRUARY 18th 1873. RECORDED IN DEED BOOK 'E' PAGE 426.

OCCUPIED BY STANDARD OIL COMPANY

FRANK WILLIAMS LOT THOS. DAVIS.

T. C. GOWER

21 100 A.

HIGHLAND AVENUE.

GREENVILLE FERTILIZER CO.

MRS. NANCY JOHNSON.

ORIGINALLY W. P. M^{rs} BEE'S HEIRS.

ORIGINALLY W. P. M^{rs} BEE'S HEIRS.

ORIGINALLY JOHN WESTFIELD