

PENPLETON ROAD

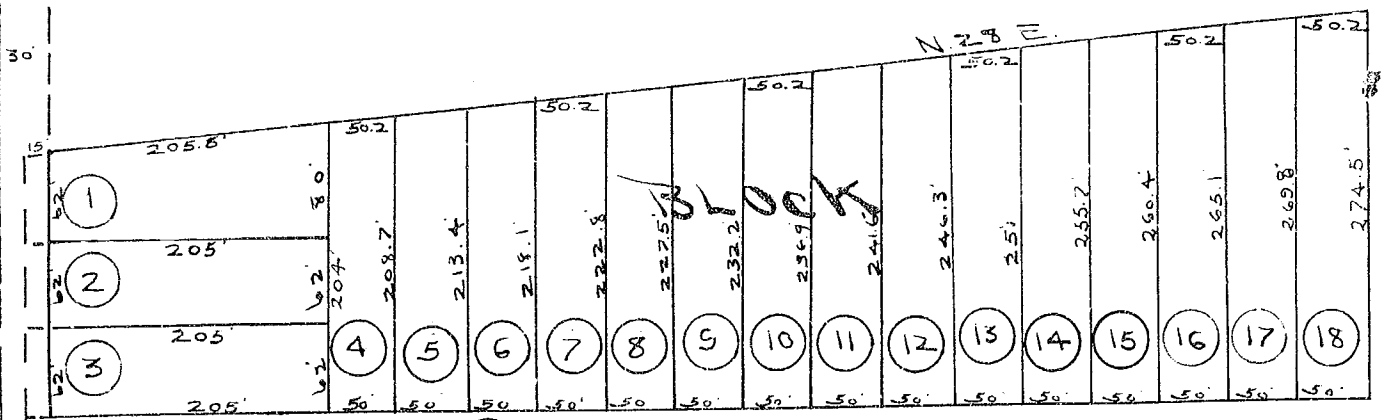

STURDEVANT STREET

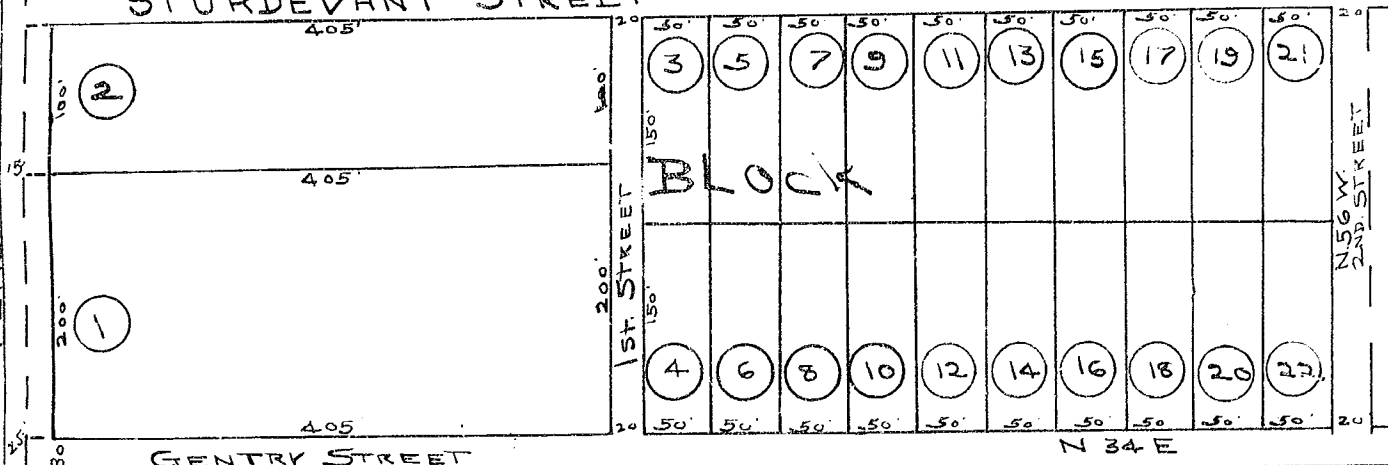

GENTRY STREET

N 34° E

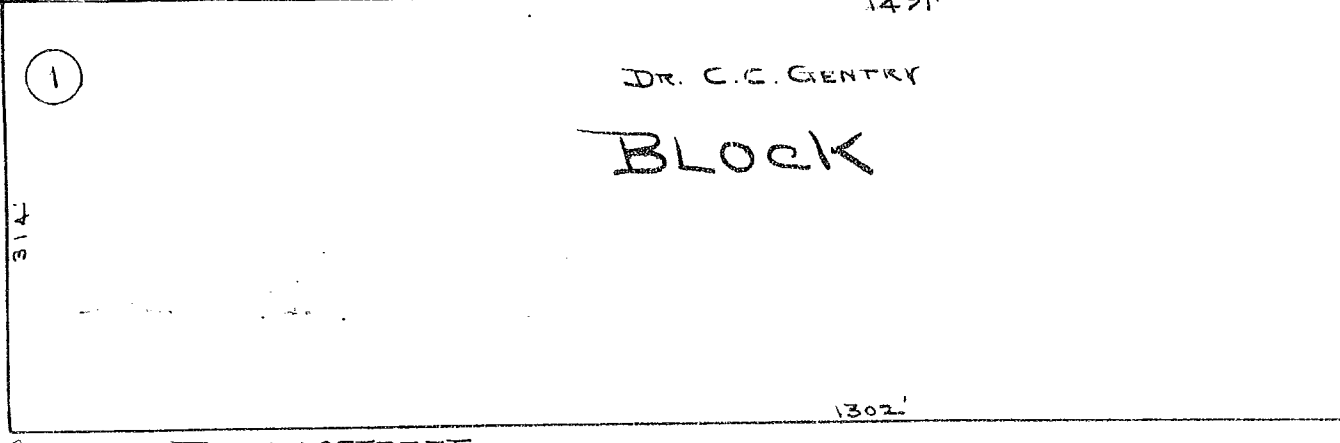

DR. C.C. GENTRY

BLOCK

TROTTER STREET

30'

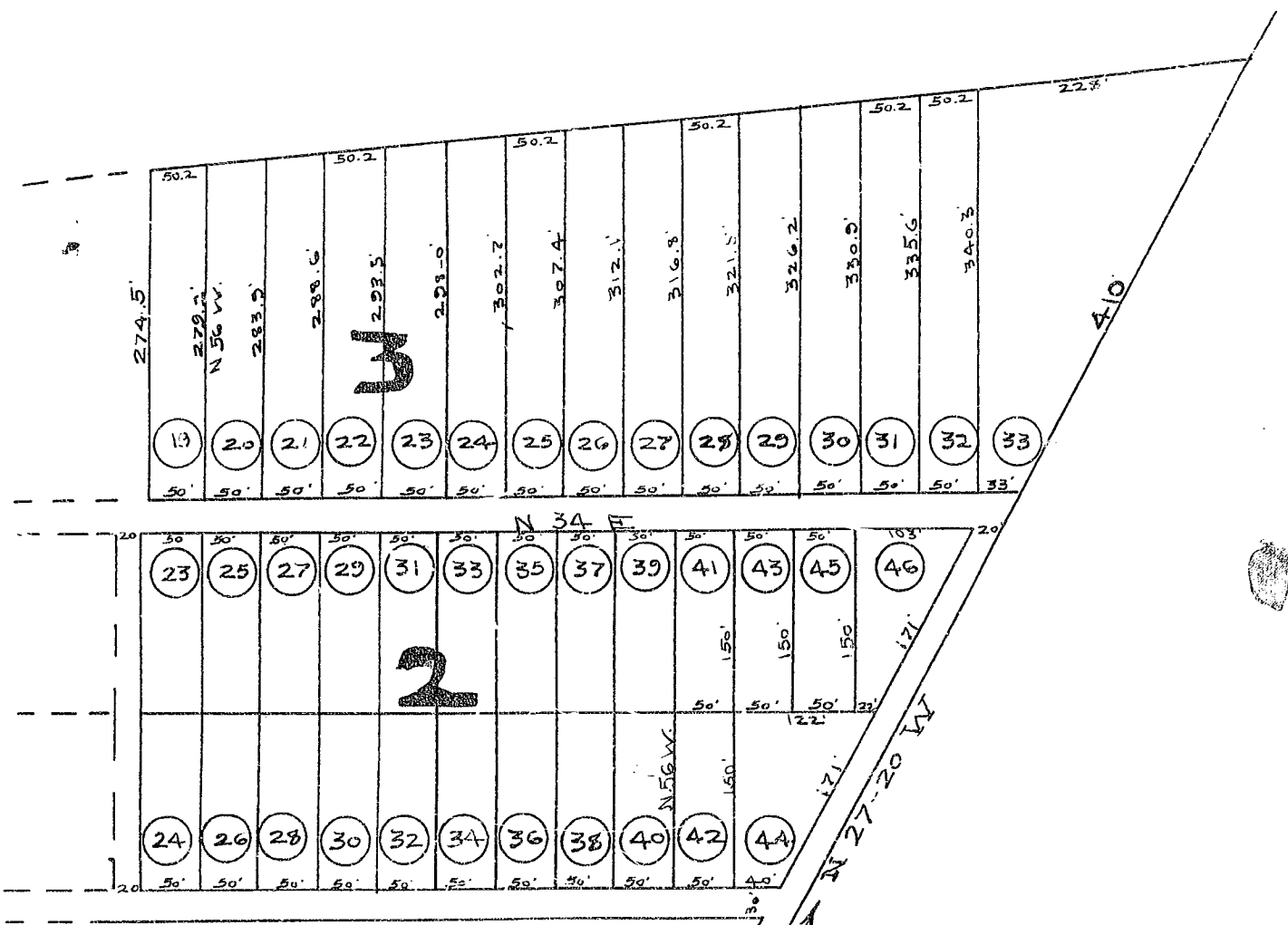

MAP HOKE'S SUB-DIVISION

Scale 100' = 1 in

J. P. CHARLES AGENT.
GREENVILLE, S. C.

Widened Street, Greenville, S. C.
Scale 100' = 1 in, Dec. 1912.

Recorded for Feb. 7, 1913.