

156

156

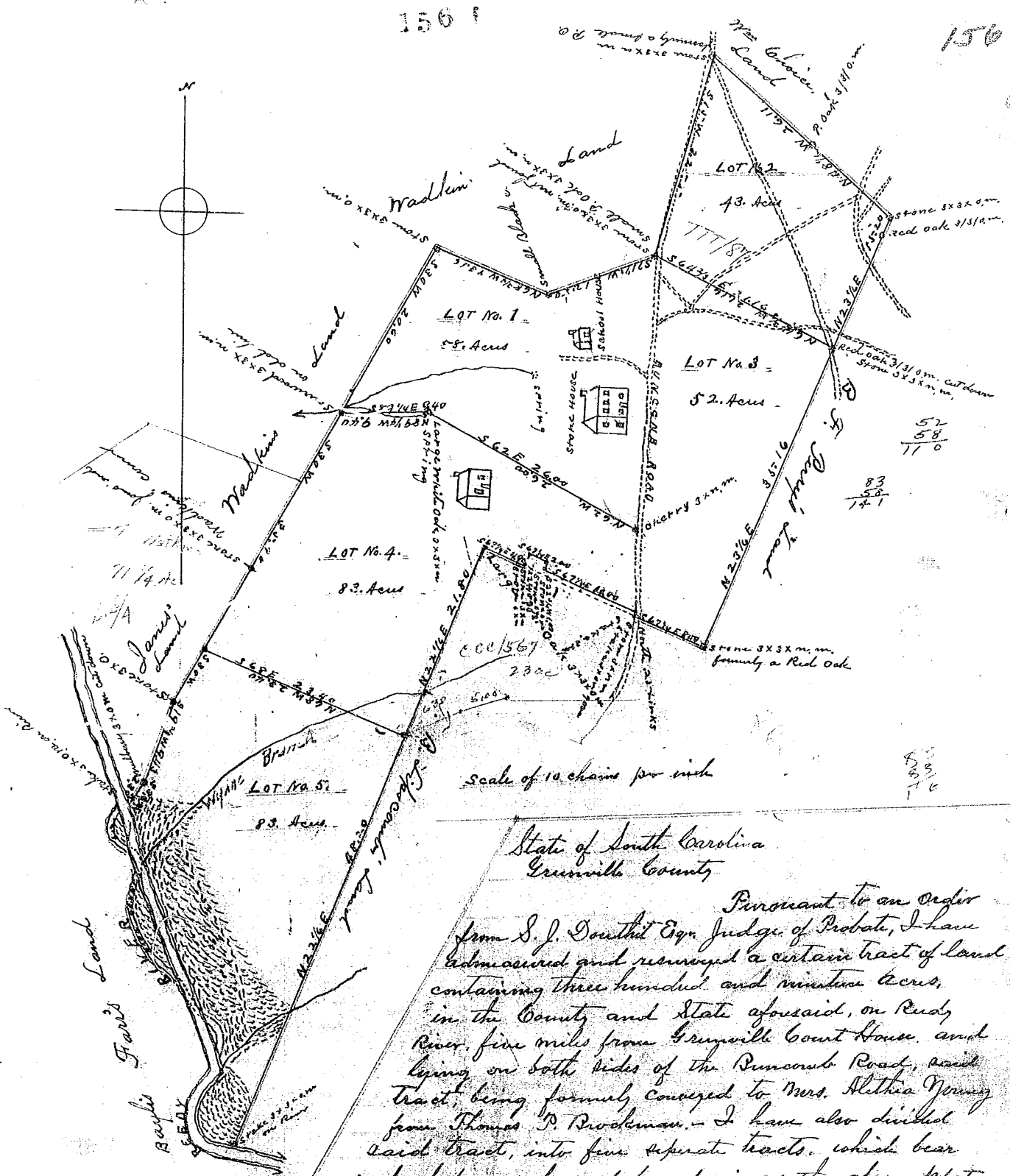

Scale of 10 chains per inch

State of South Carolina  
Greenville County

Pursuant to an order from S. J. Douthett Esq. Judge of Probate, I have administered and resumed a certain tract of land containing three hundred and nineteen acres, in the County and State aforesaid, on Ruddy River, five miles from Greenville Court House, and lying on both sides of the Rumcorn Road, said tract, being formerly conveyed to Mrs. Althea Young from Thomas P. Rockman. I have also divided said tract, into five separate tracts, which bear such shape, marks and boundaries as the above plat represents.

Surveyed the 26th day of October A. D. 1875-

J. Newton Southern, D. S.  
Recorded May 8th 1914. by M. A. Adams

Note:- The Old Run which is colored in Blue in the Map Represents the Boundary Line.

The small portion running west from the Rumcorn Road Represents one half acre, reserved for a Grass Yard, and is not included in the survey.