

120 DOOR 104 151

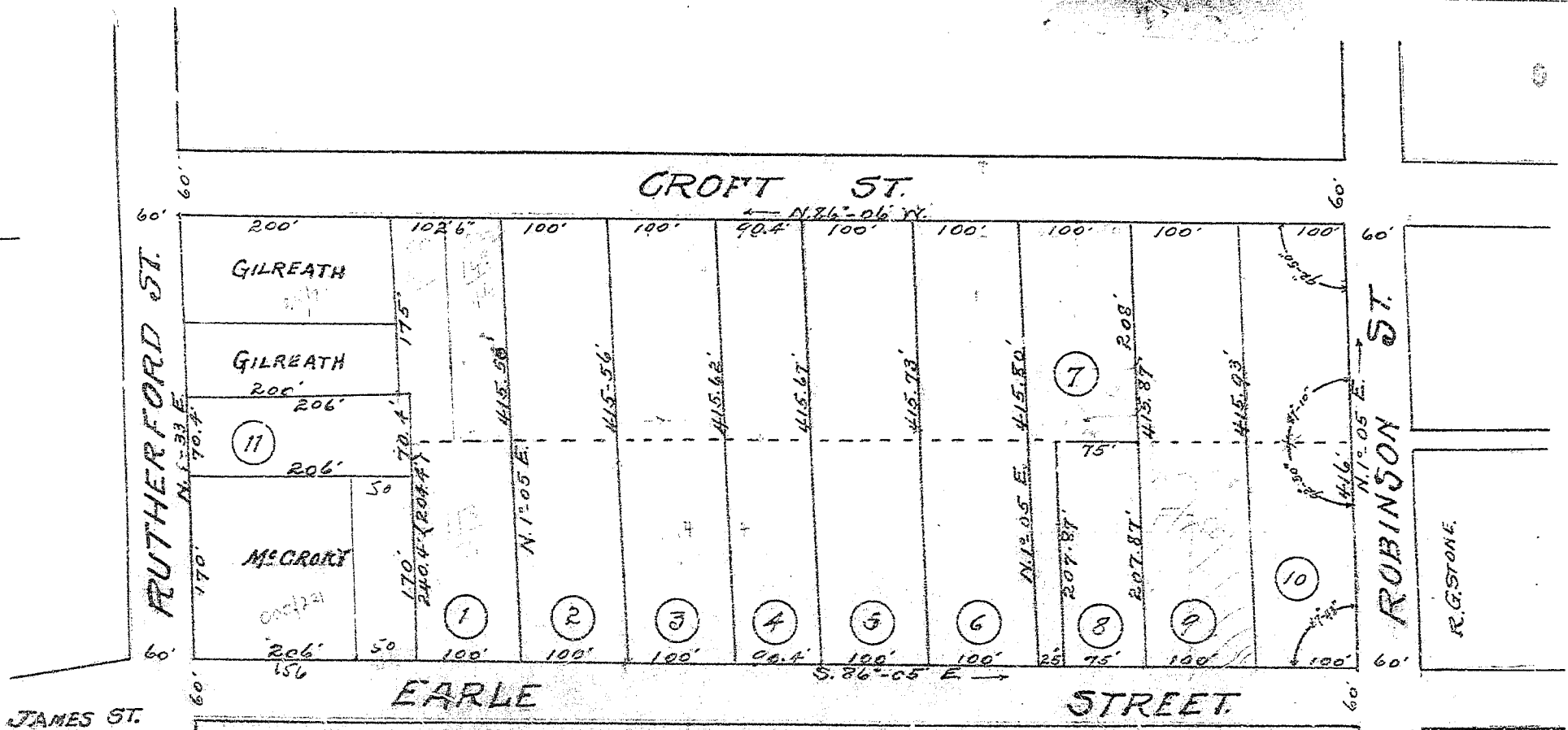
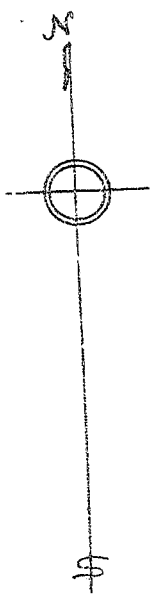

JAMES ST.

Plat of  
 Recurvey of portion of Section 6 of Stone Land Co.  
 for Mrs F. L. Stone Estate.  
 Scale 100' = 1" Greenville, S. C.  
 Surveyed and platted by Will D. Newell, Engr.  
 April 7th. 1915  
 Copied and certified to by James R. Bates, R. M. Co.  
 Sept. 24th. 1919.

R. G. STONE.

151

151

BAD COPY