

PROPERTY OF
R. L. ANDREA
 SITUATED AT
SANDY FLAT
GREENVILLE CO. S. C.
 Scale 1"=300' Aug. 1919
 R. EDALTON ENGR.

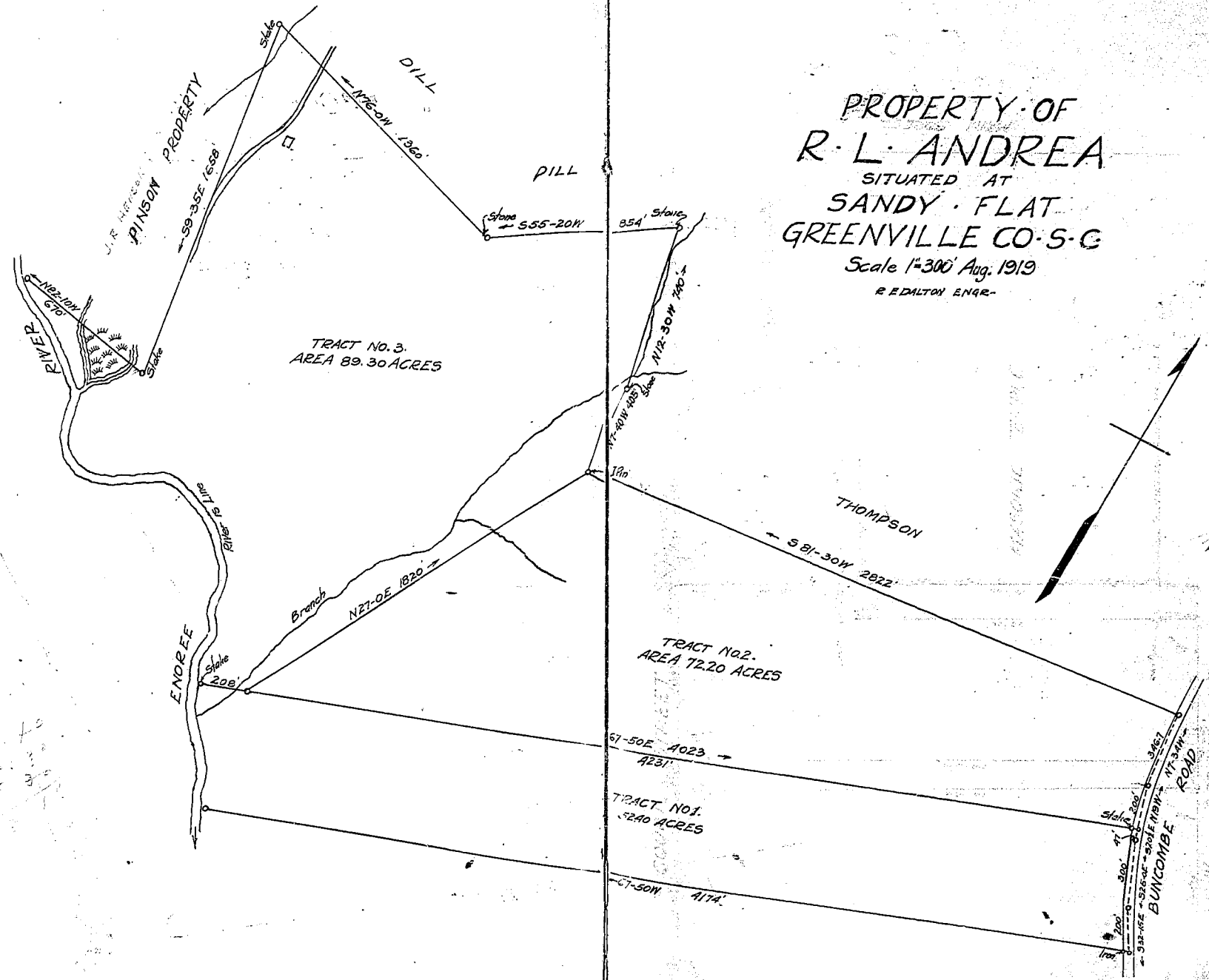

PART OF
 MASON PROPERTY
 COURT ST. & COURT SQUARE
 GREENVILLE S. C.
 29-20
 72-20
 5-4
 21-9