

99

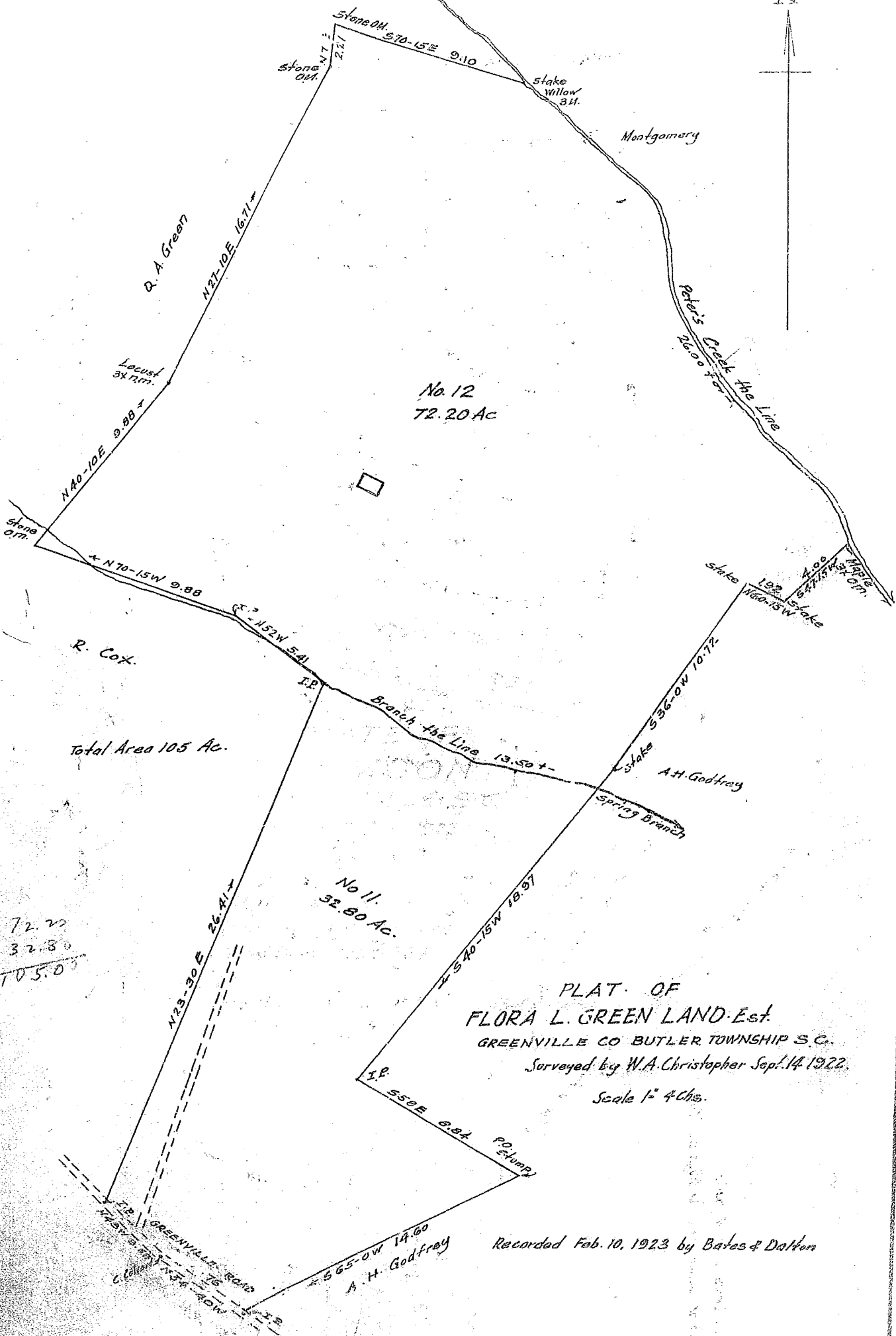

72.20  
 32.80  
 -----  
 105.00

PLAT OF  
 FLORA L. GREEN LAND - Est.  
 GREENVILLE CO BUTLER TOWNSHIP S.C.  
 Surveyed by W.A. Christopher Sept. 14 1922.  
 Scale 1" = 40 chs.

Recorded Feb. 10, 1923 by Bates & Dalton

**BAD COPY**