

Copy of Plot  
 Survey of Howard Wiswall CE Year 1922  
 Scale 20chs. = 1-Inch

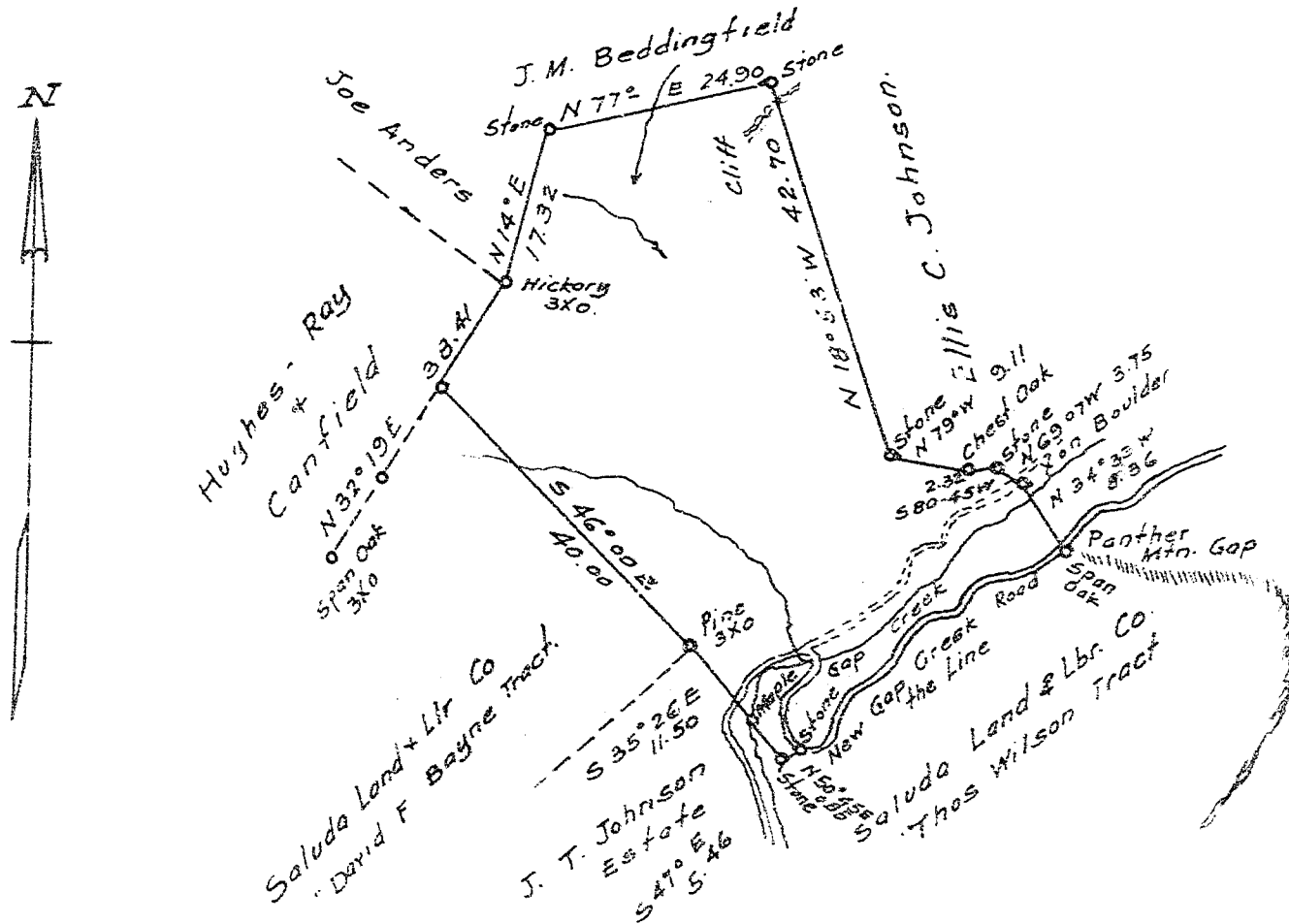

Plot of Merritt M. Johnson Tract.  
 Area 2.40 Acres. Situated Waters Gap Creek  
 (Branch Waters of Middle Saluda River  
 Cleveland Township, Greenville Co. S.C.

Recorded June 11, 1923 by R.E.D.