

Note: Iron Pipes or Pins at all Corners.

SMITH GRAIN CO.

C. & W. C. R. R.

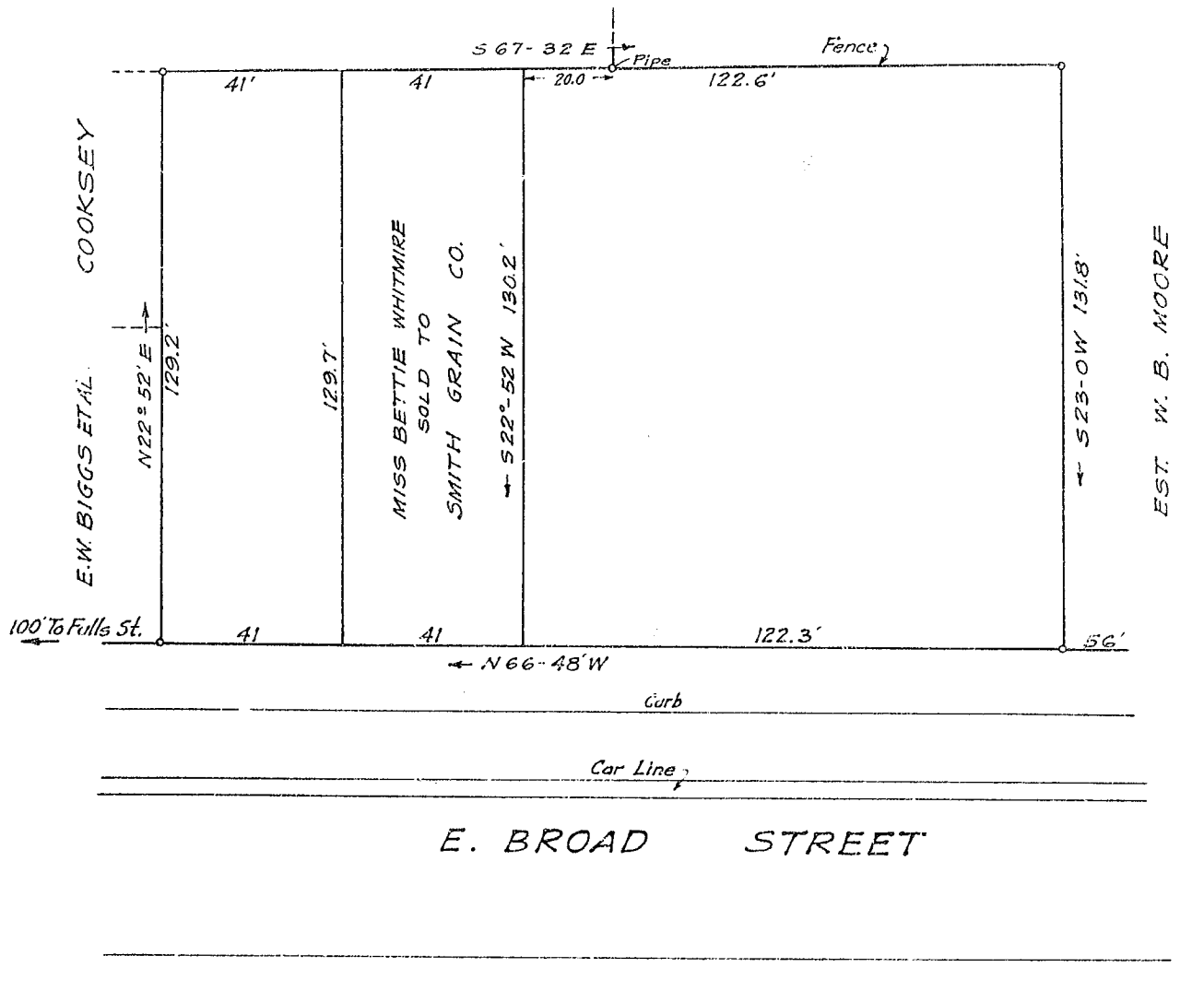

E. BROAD STREET

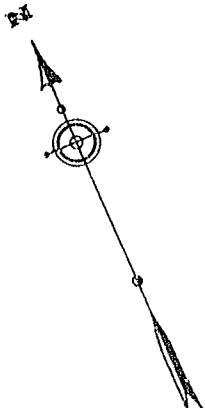

PROPERTY OF
RUSH, JAMES & WEBSTER
E. BROAD STREET
GREENVILLE · S · C.

Scale 1"=30' - March 1920

R. E. DALTON ENG'R.
GREENVILLE · S · C.

F. Book 41
JOB 562-1

Recorded October 27, 1923 by Kay. Bee.