

C. & W. C. RY

SOUTHERN POWER CO.

REEDY STREET

NEW-CUT ROAD

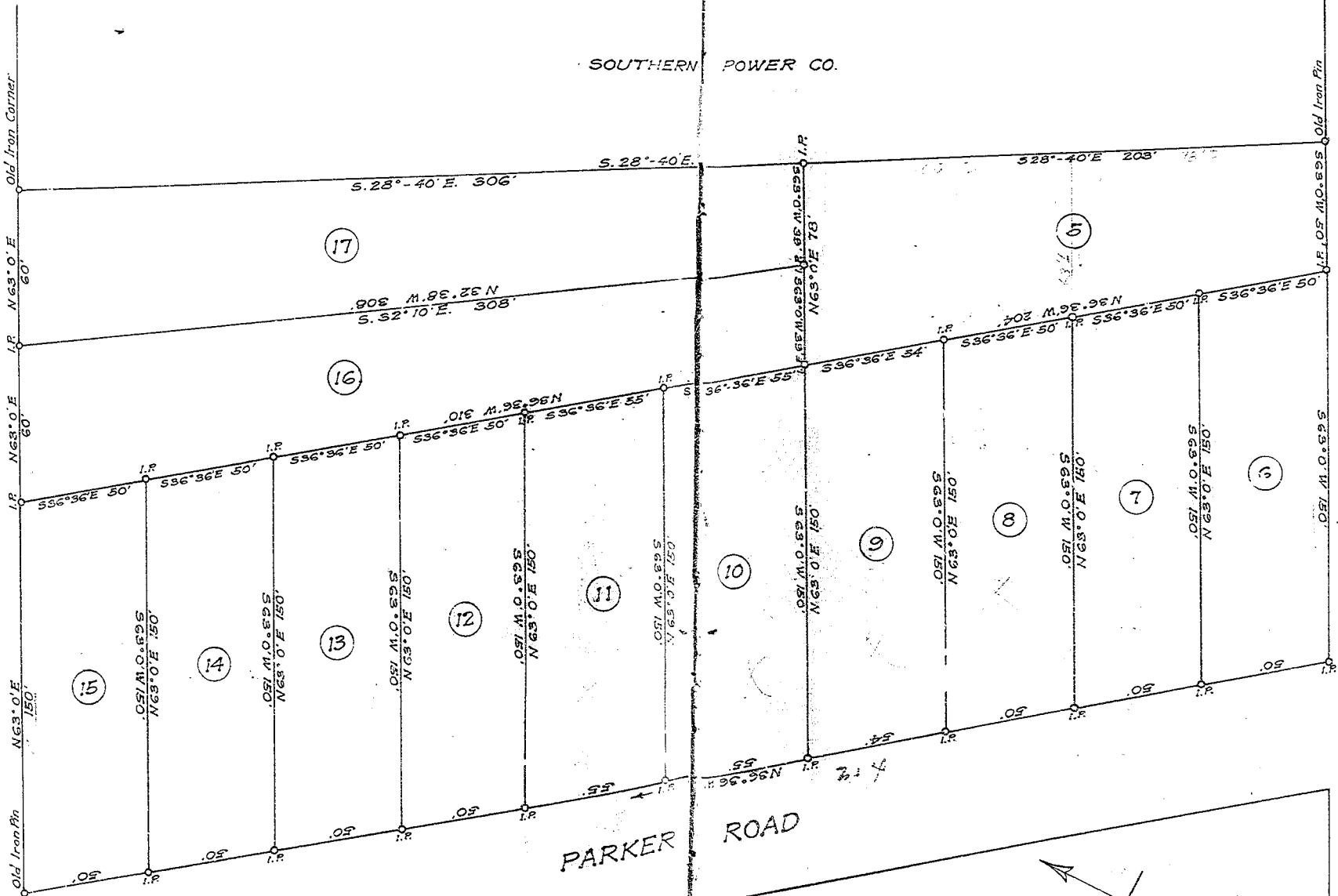

PROPERTY OF -
SLATTERY & HENRY, INC.
 GREENVILLE CO., S.C.
 Scale: 1" = 40' June 20, 1922

Reduced from a scale of 20 ft to an inch and Recorded May 17, 1924 by Kay, Bee.