

See Plat B-11 F
Page - 87

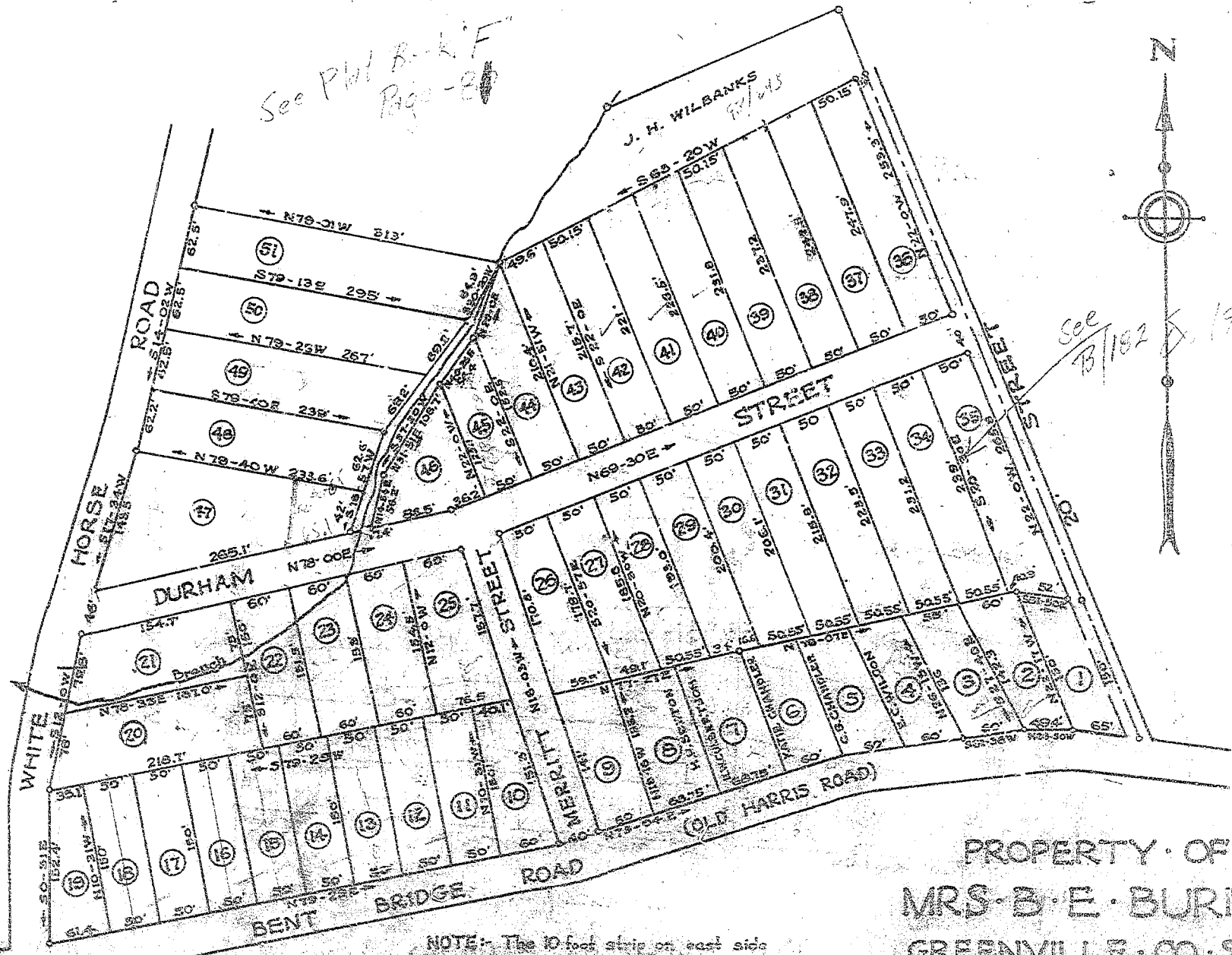
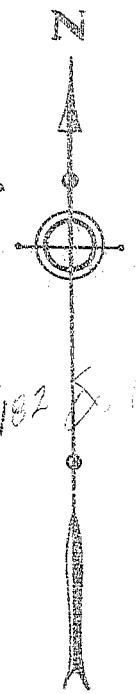

See B/182 & 199

PROPERTY OF
MRS. B. E. BURNS
GREENVILLE, CO., S. C.

Scale: 1" = 100' August 1925

NOTE: - The 10 foot strip on east side
Lots 35 & 36 is reserved to be
used for street purposes when
property owners on east side of
said lots contribute a similar strip
to provide 20 foot street.

Recorded
Aug. 19, 1925.
By AM