

TEN CHS. PER INCH.

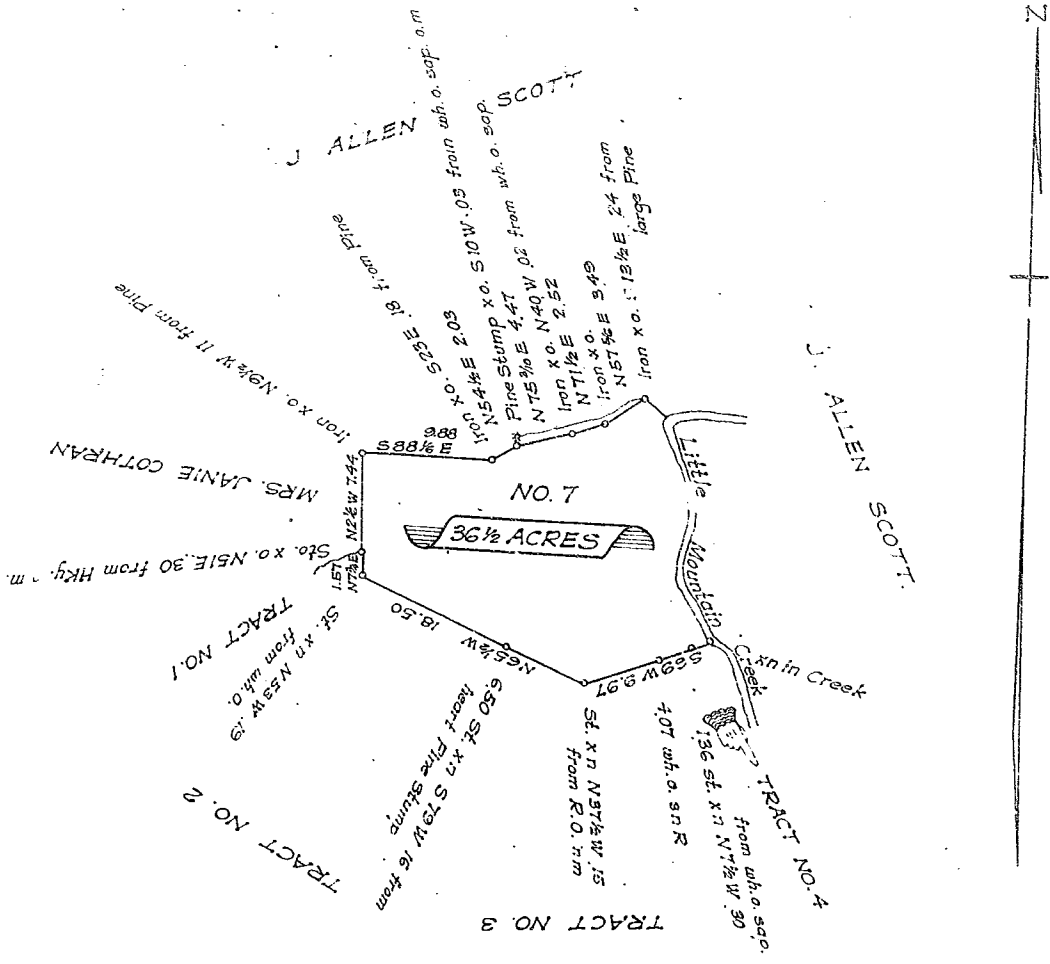

SOUTH CAROLINA,
 GREENVILLE COUNTY. The above plat represents Tract, No.
 7, of the estate of Mrs. Mary J. Chapman, deceased, containing Thirty six and one-half (36 1/2) acres, situated in the state and county aforesaid, on Little Mountain creek, waters of Saluda river.

Surveyed by request of J. T. Chapman, executor, Aug. 11- 1925.

Wm L. Mitchell
 Registered Surveyor,
 Honea Path, S.C.