



JOHN SMITH PROPERTY

NOTE: ALL ACREAGE  
CALCULATED FROM CENTER  
OF EACH ROAD

PROPERTY OF  
JOHN H. OWENS

NEAR FAIRVIEW CHURCH

CHICKS SPRINGS TOWNSHIP GREENVILLE COUNTY

SOUTH CAROLINA

SCALE: 1" = 50 FEET

MAY 15 1937

SURVEYED APRIL 26 1937

H.S. BROCKMAN, SURVEYOR  
GREER, S.C.

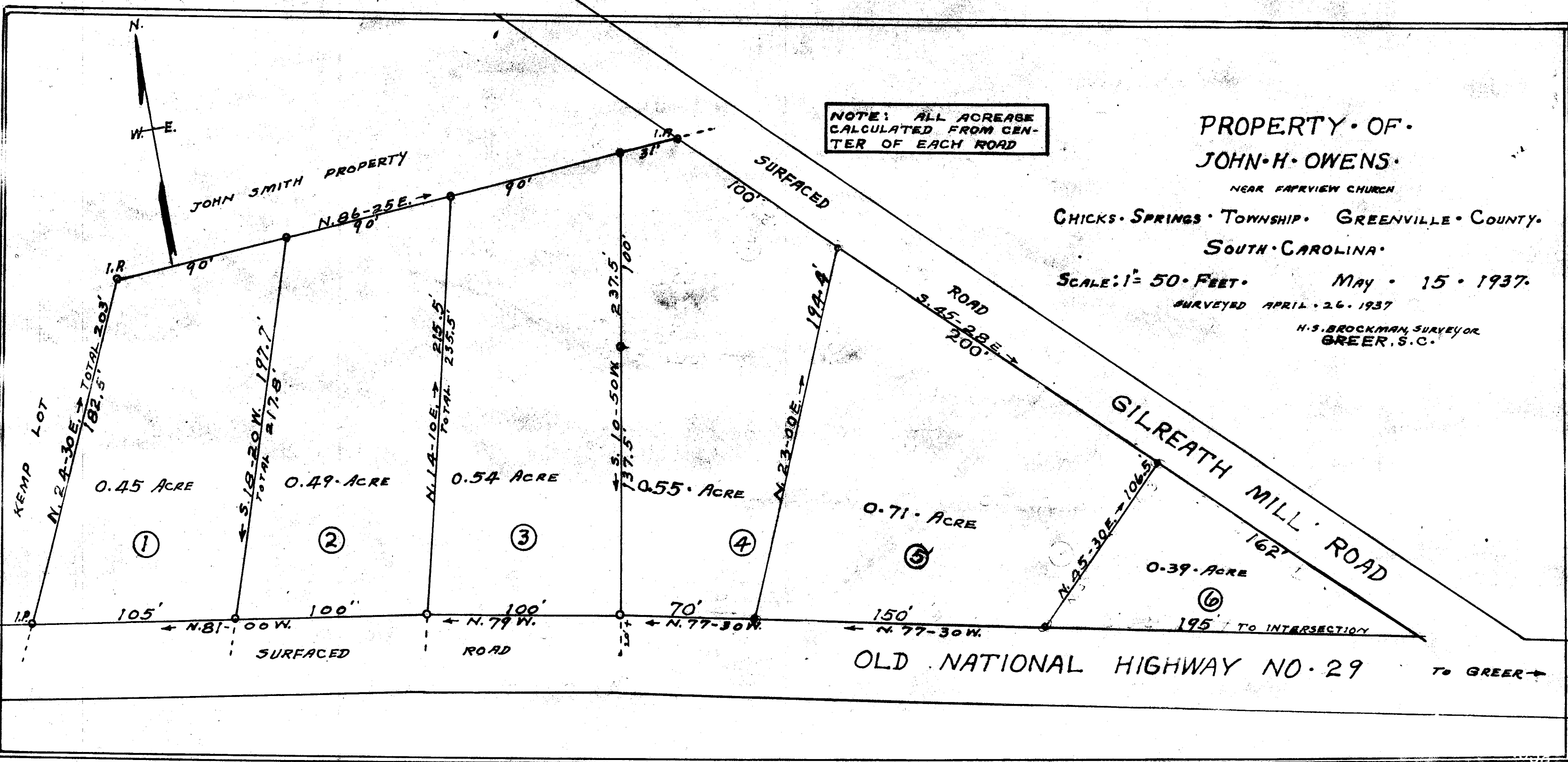

OLD NATIONAL HIGHWAY NO. 29 TO GREER