

12
9
6.25
5.20
9.8
10.7
5.29

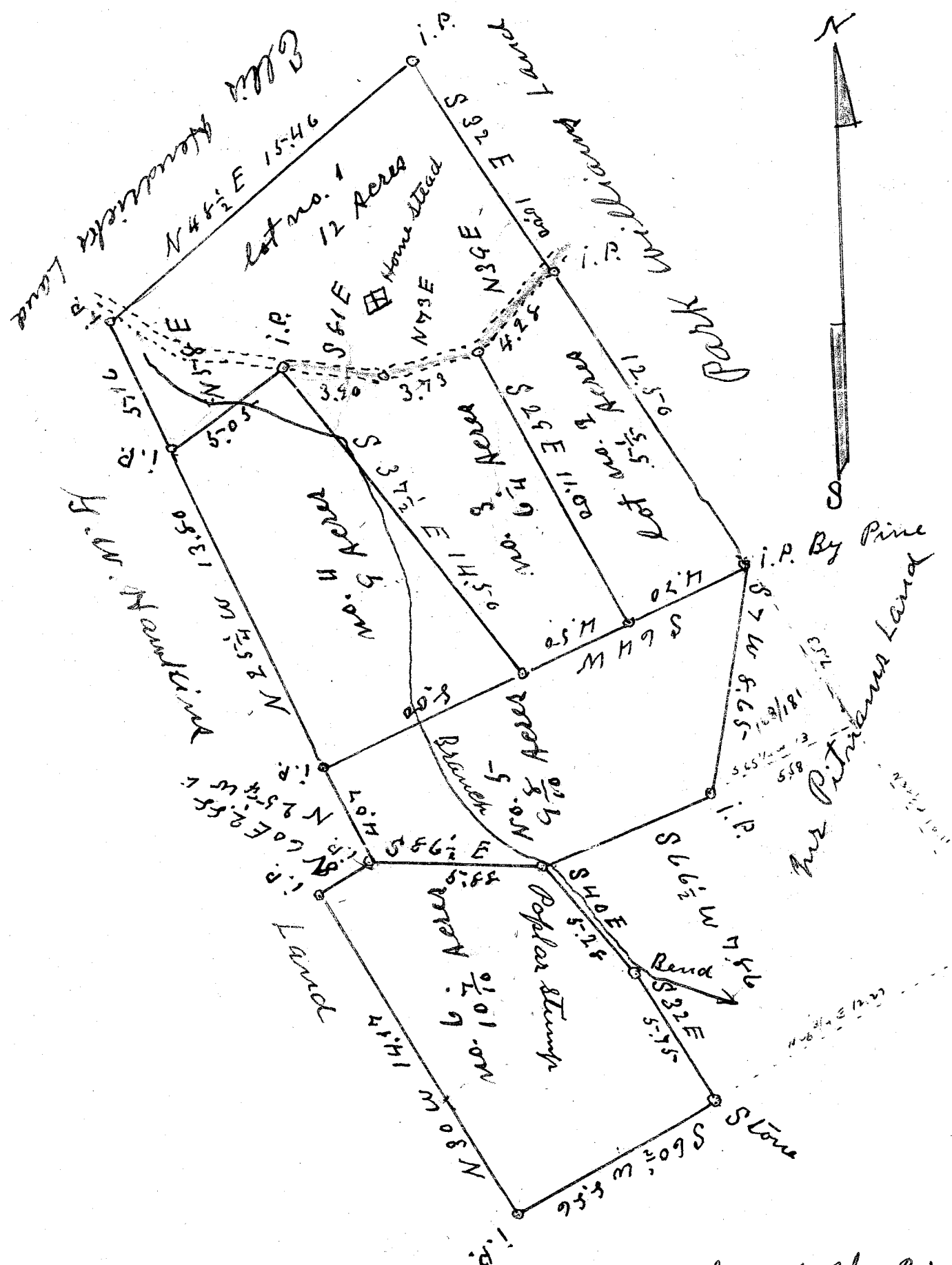

Scale of 5' = 1" Per inch

JAN 25 1940
1059

Property of B. G. Huff
Surveyed Dec, 1939
W. A. Hester
Reg. L. S.

FILED THIS 24 DAY OF January 1940
AND RECORDED IN VOL J PAGE 167.

Ollie Jamsworth

Register Mass Conveyance
Greenville County, S.C.