

Scale 10 chains per inch

J. 72-44
J. J. Rice

#103810

2

46119

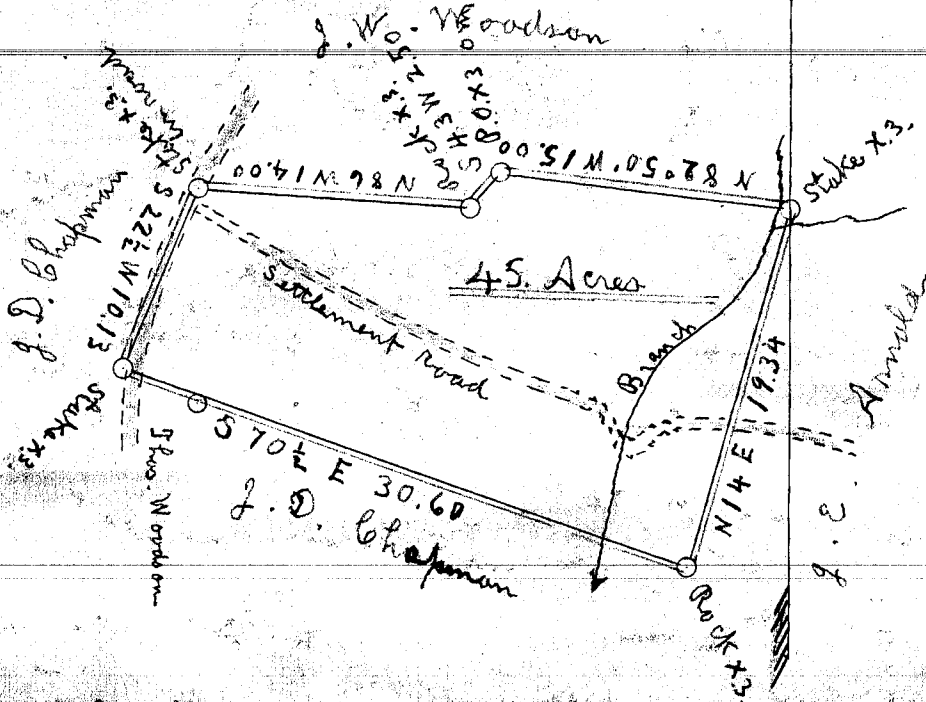

MAR 20 1934
 PLAT APPROVED
 FOR LOAN
[Signature]

State of South Carolina
 Greenville County

Pursuant to request of J.D. Chapman I have surveyed and cut off forty five (45) acres on the north side the tract of land conveyed to him by deed from E. Inman Master for Greenville County, being a part of tract No. 1. of the C.E. Ware estate situate in Oak Grove township State and County aforesaid and have such forms, marks and boundaries as represented by the above plat. Surveyed and cut off for J.W. Woodson March 8, 1919.
 Wm. J. Lee Surveyor.