

APR 26 1940

Filed this [unclear] 19[unclear]

and Recorded in Vol [unclear] of [unclear]

Plats at Page 195 [unclear]

Ollie Jarvisworth

Conveyance
Greenville County, S. C.
Doy Lekeee

one c. per [unclear]

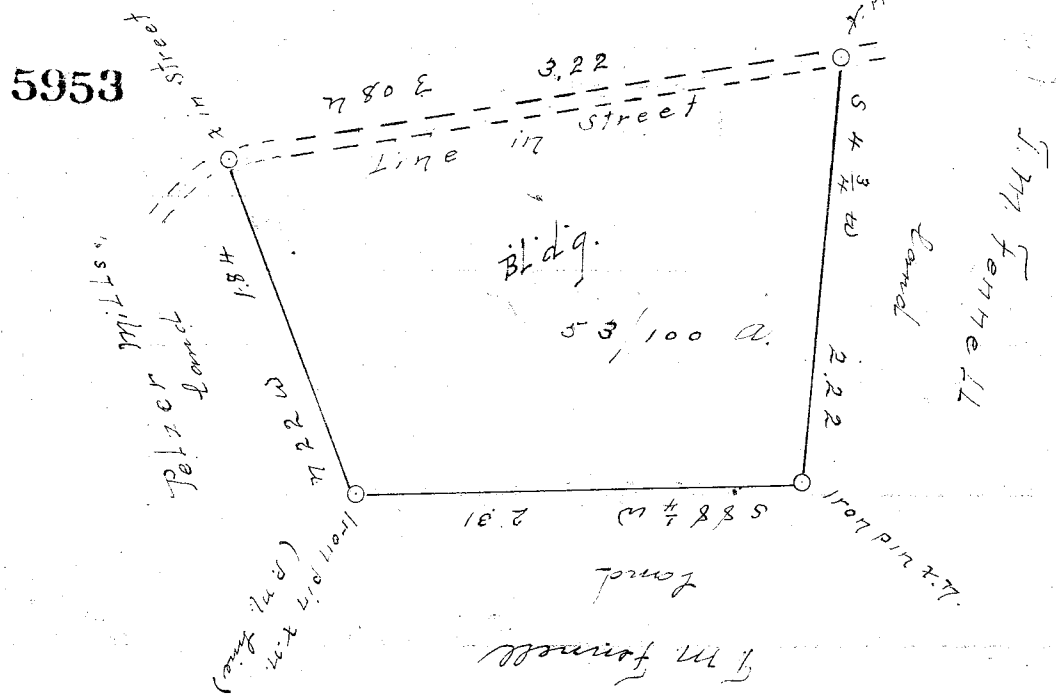

State of South Carolina
Greenville County

Pursuant to the request of T M Fennell,
and for the benefit of J. C. Harris - I sur-
veyed the lot of Land represented by the
above plat - and find it to contain (53/100)
Fifty three Hundredths of an acre. Being sit-
uate in Oaklawn Twp. State and County fore-
said having such Shape & marks as shown.
April 22, A.D. 1940.

Date of plat

B. F. Wigginton
Sur.