

CURTIS ST

MAPLE ST

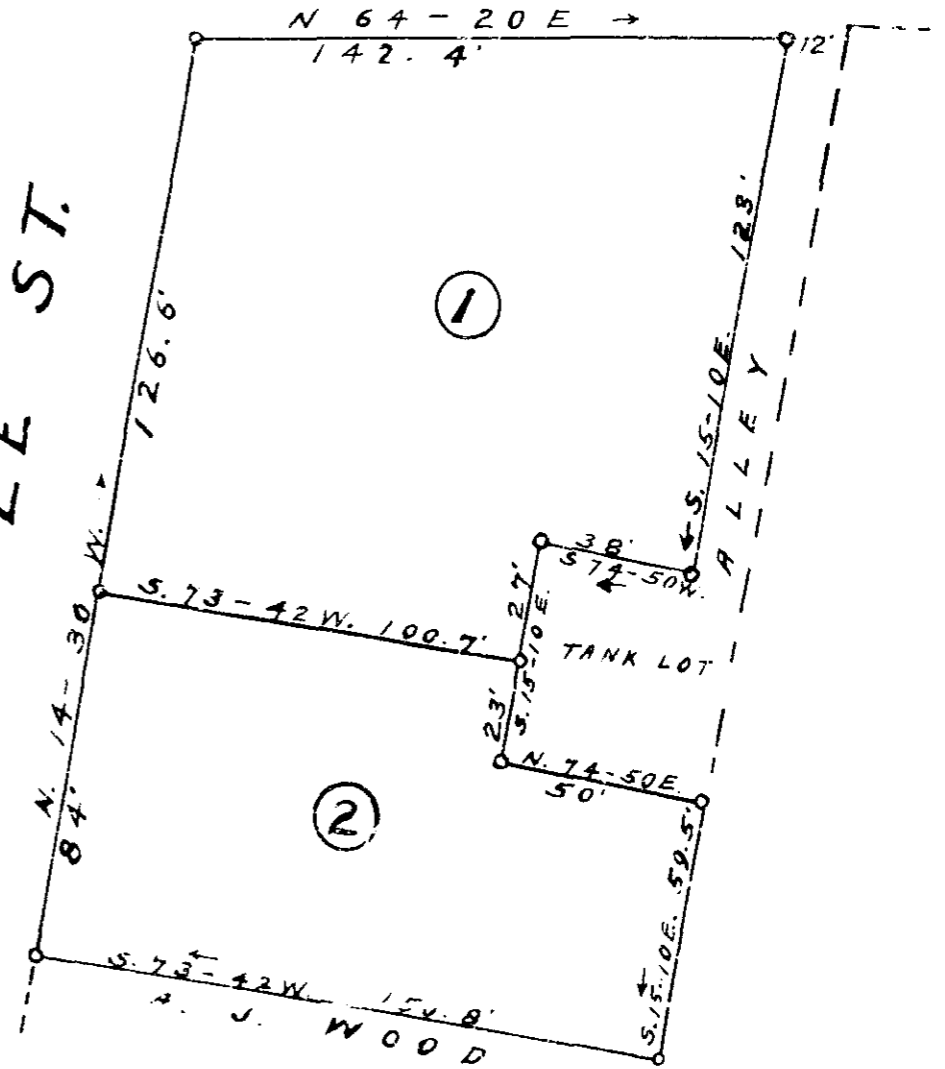
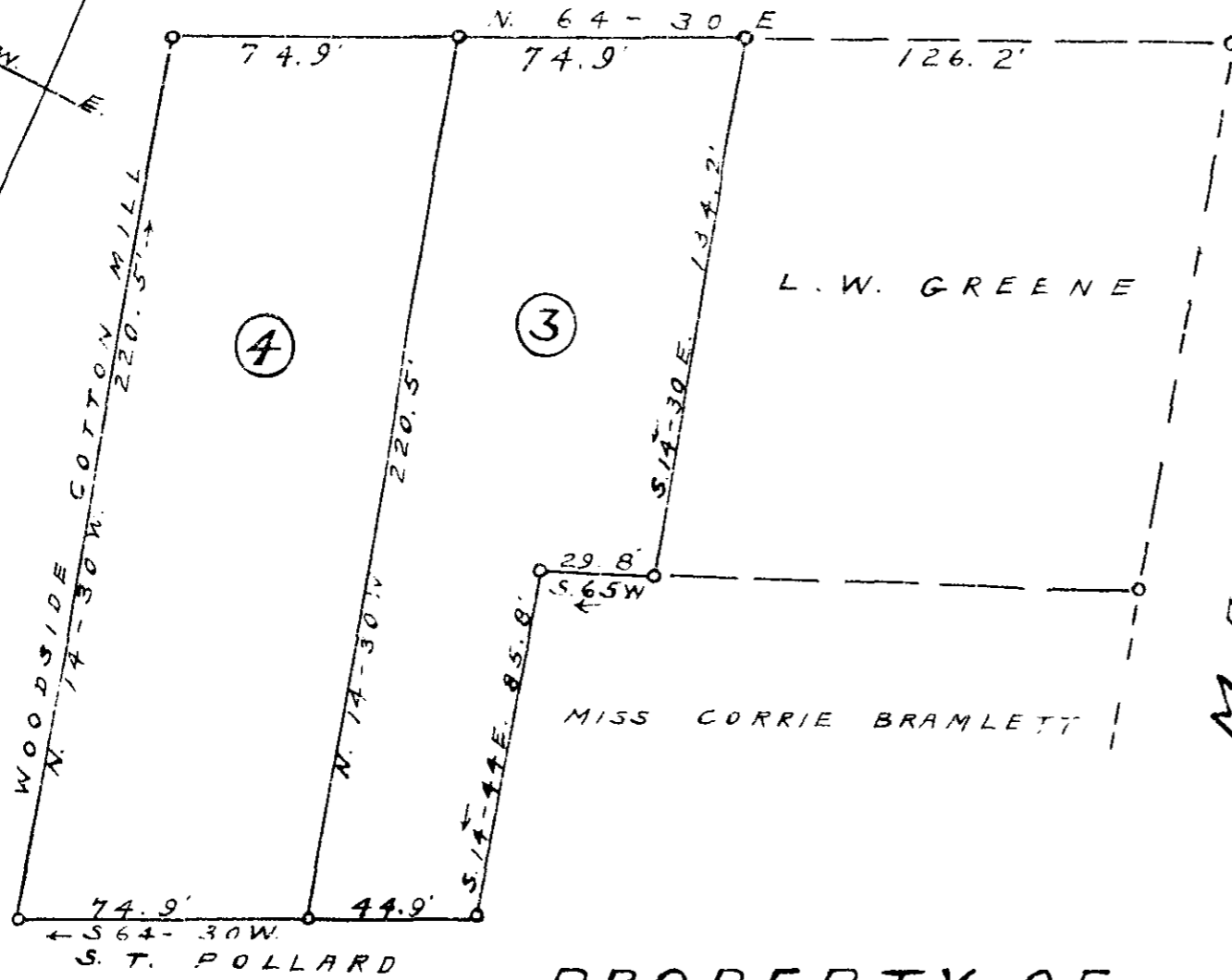

PROPERTY OF  
**MRS. L. O. GREENE**  
 LOCATED IN  
 SIMPSONVILLE S.C. --- JUNE 11-1935  
 Scale 1" = 40'

Surveyed and plotted by W. J. Riddle

22 Feb. 40  
 K. 32

Ollie Sarnsworth.  
 # 2383