

Plat Book-K-Page 94

94

Filed This 30th day of June 1941
 And Recorded in Vol. K Page 94 at ... M.
 #9871 Mrs. Olie Farnsworth
 Register Mesne Conveyance Greenville County, S.C.

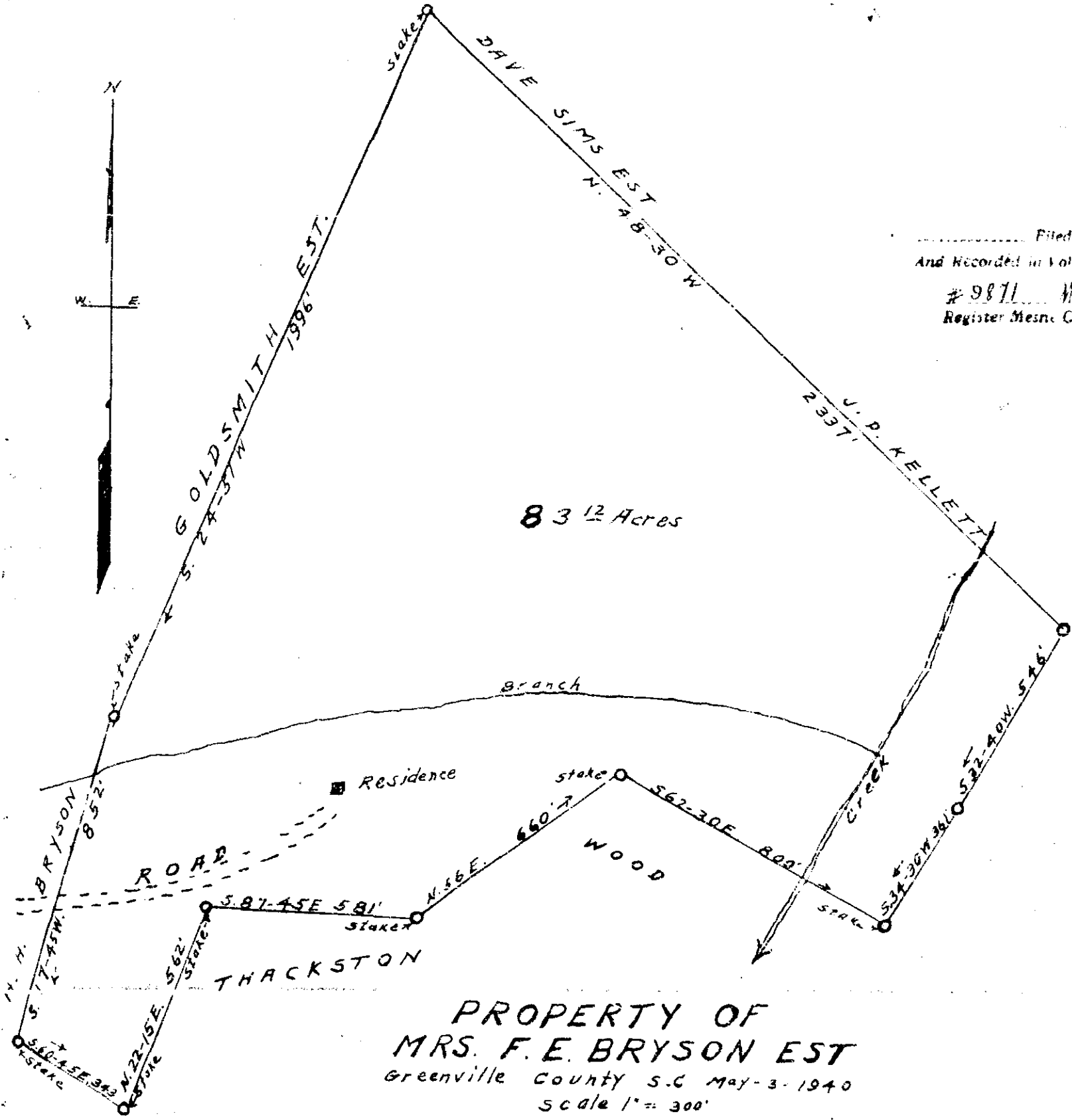

8 3 12 Acres

PROPERTY OF
MRS. F. E. BRYSON EST

Greenville County S.C. May-3-1940
 scale 1" = 300'

W. J. Riddle - surveyor