

Plat Book-K-Page 116A

116

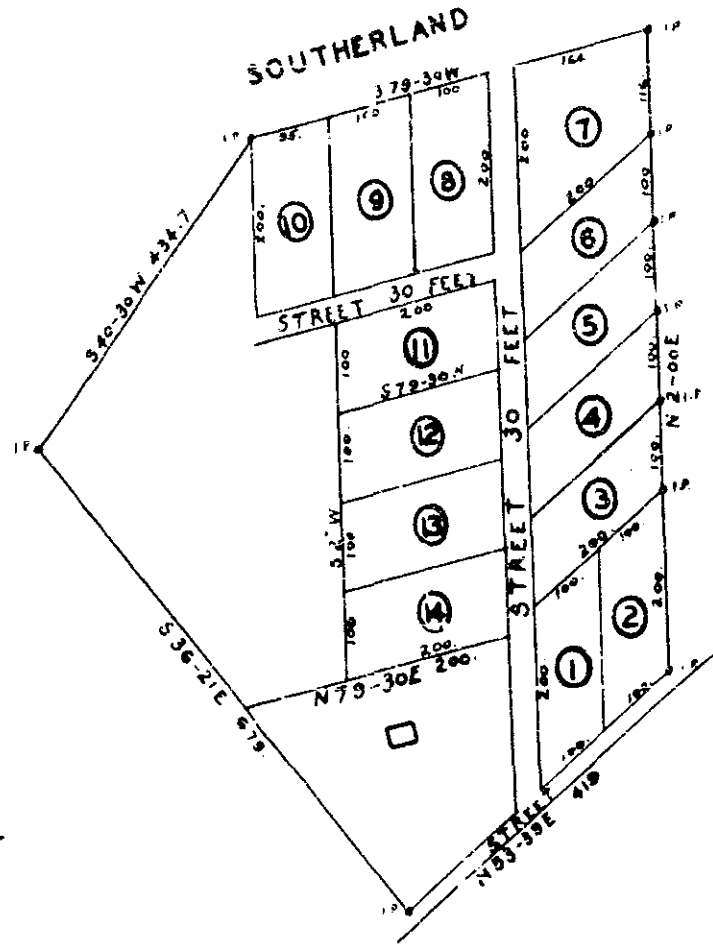

SCALE 200 FEET PER INCH

SOUTH CAROLINA

GREENVILLE COUNTY

PROPERTY OF J.G. LIPSCOMB

SURVEYED MAY 16 1941

W.A. HESTER L.S.

BY R.E.D.

March 12 1942
Book K Page 116
Ollie Jarneworth

3102