

JUSTA ROAD RANCHES

PROPERTY OF
SARAH R. BECK
NEAR GREENVILLE S. C.

Filed This 16th day of April 1941
And Recorded in Vol. 2 Pages 52-53 at M.
Ollie Farnsworth
Register Mesne Conveyance Greenville County, S.C.
#5786

Scale 1"=100' April 1941

TRAXLER REAL ESTATE CO.
EXCLUSIVE SELLING AGENTS

DALTON & NEVES
ENGINEERS

W. J. ISELIN

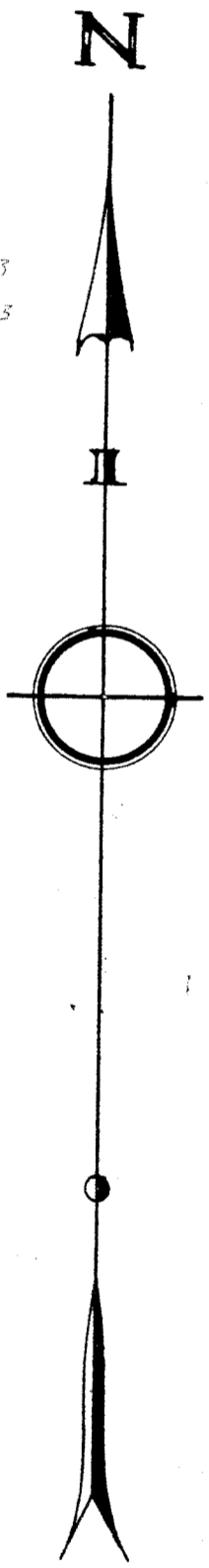
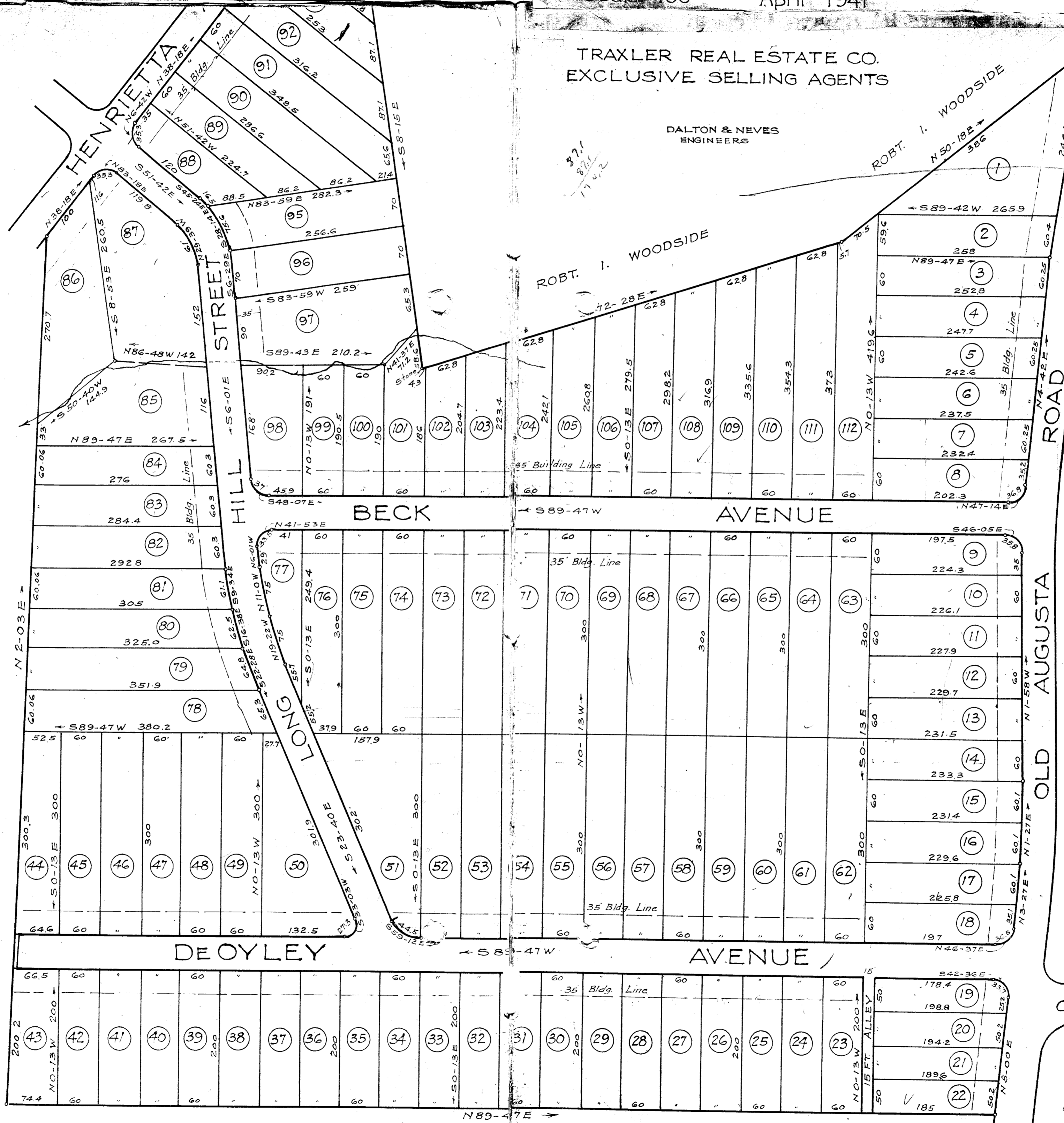

See Planned Plat M-47

All Building Lines 35' from Street.
Iron Pins at all Corners except as
otherwise noted. 5786 APR 16 1941
Filed This 16th day of April 1941
And Recorded in Vol. 2 Pages 52-53 at M.
Mrs. Ollie Farnsworth
Register Mesne Conveyance Greenville County, S.C.