

See Old Plat
Recorded Plat Book
I Page 127

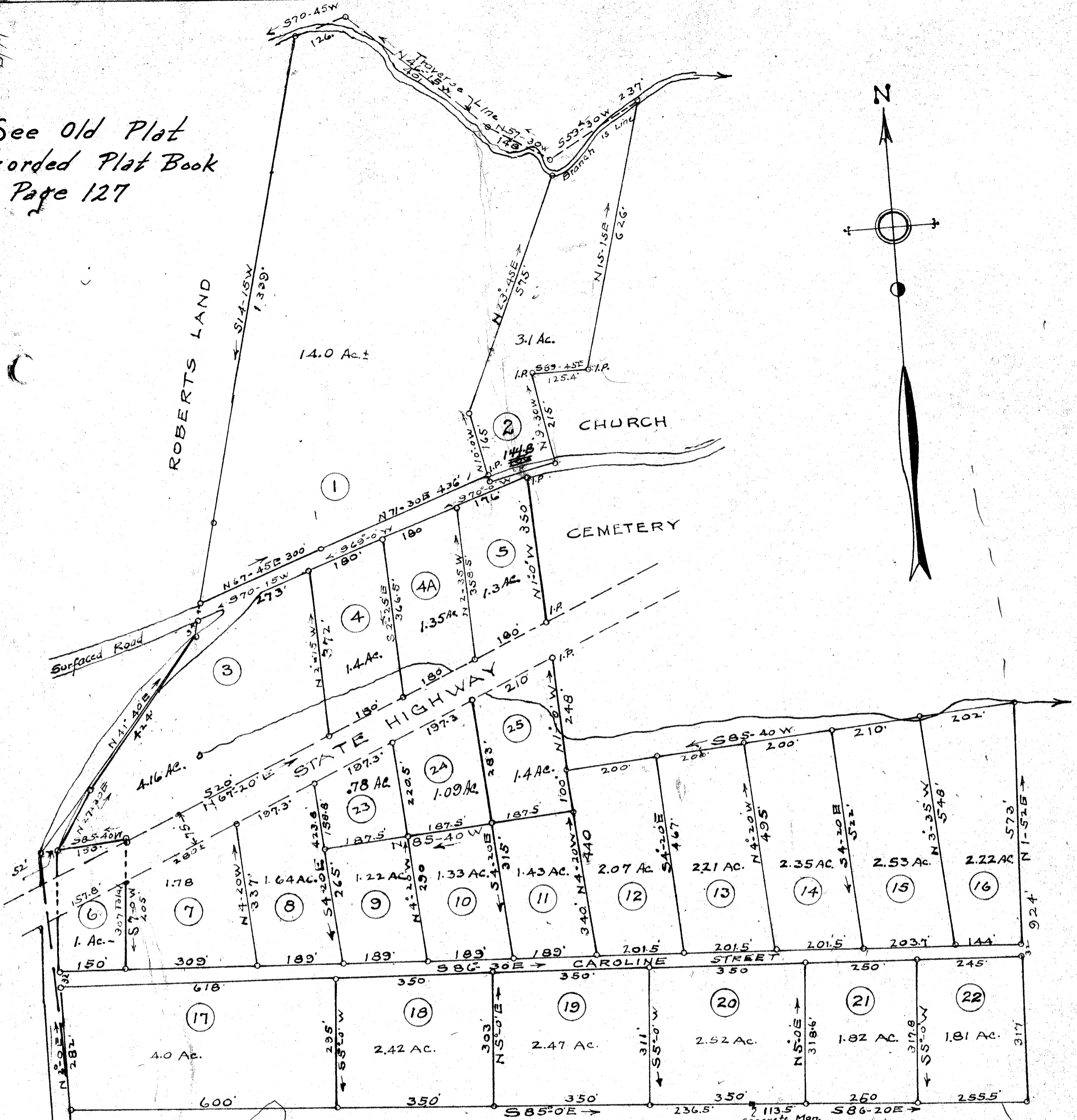

PROPERTY OF
H. P. MCGEE
GREENVILLE CO.
S. C.
{BATSON TRACTS}

Scale 1" = 200'

113.5
236.5
350.0

Plat Filed This 19th day of June 1938
And Recorded in Vol. 2 Page 79 at 4:30 P.M.
Ollie Farnsworth
Register Mesne Conveyance Greenville County, S.C.
936

DALTON & NEVES.

Oct 1937 & 1938
SUB-DIVIDED 1938
REVISED MAY 1941
JUN 19 1941

9361