

NOV 25 1942

M-19

Filed 25 day of Nov 1942
 and Recorded in Vol. M, Page 19 at M.
Oellie Jarnsworth
 Register Mesne Conveyance Greenville County, S.C.
 # 11980

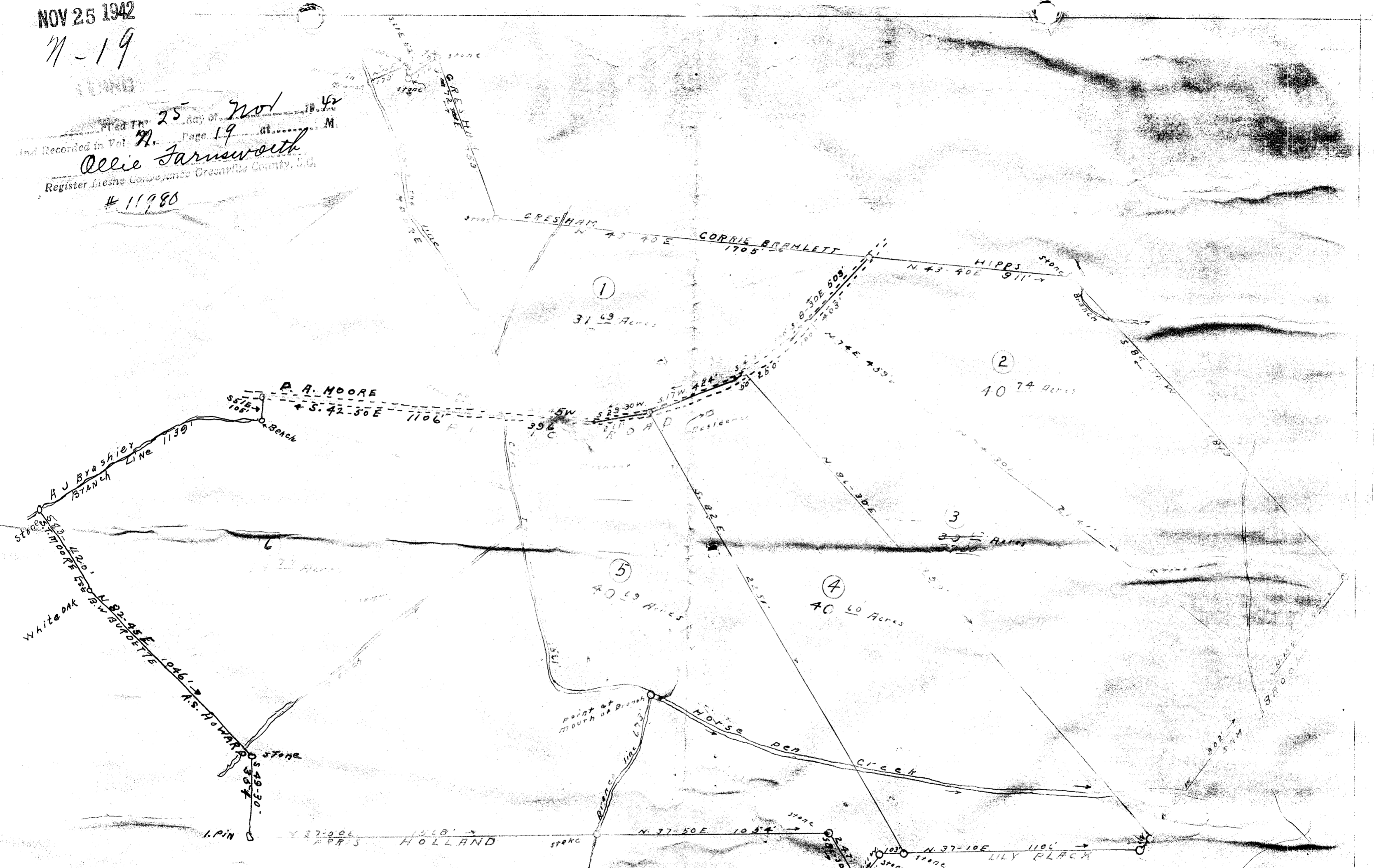

PROPERTY OF
B. M. MOORE
 AND
 ESTATE OF
S. M. MOORE

Greenville County S.C. Aug. 1932
 Scale 1" = 300'

NOTE:
 This Photostat print is a 15%
 reduction of original.

Surveyed and plotted by W. J. Piddie