

W. H. Stroud - #114676

APR 25 1944

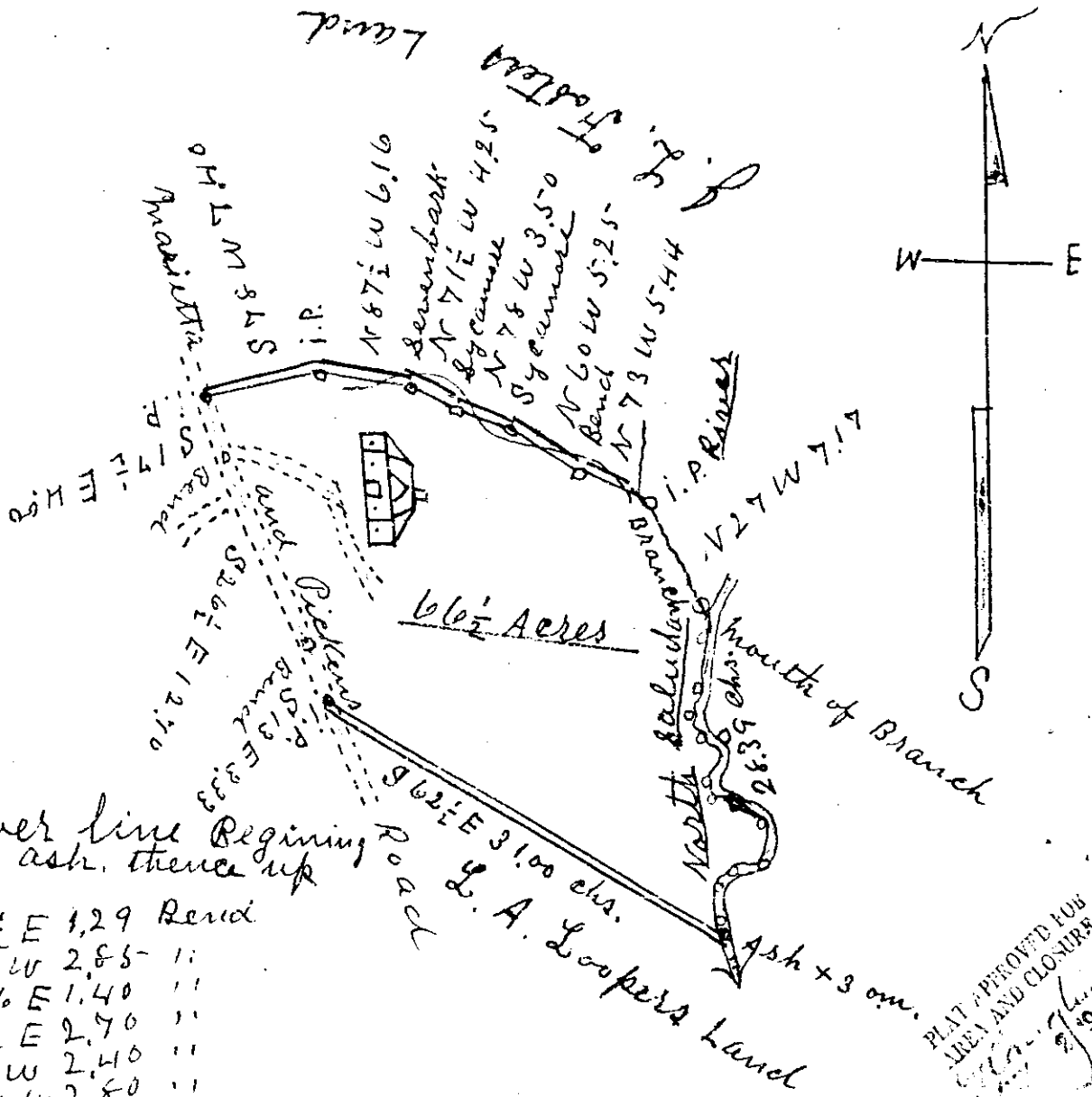

River line Beginning on a ash, thence up River

- N 1 1/2 E 1.29 Bend
- N 5 W 2.85 "
- N 36 E 1.40 "
- N 82 E 2.70 "
- N 6 W 2.40 "
- N 56 W 2.80 "
- N 74 W 1.56 "
- N 31 W 1.50 "
- N 26 E 3.49 "
- N 79 1/2 W 1.75 "
- N 47 W 1.65 "
- N 22 E 1.00 "
- N 41 E X 2.84

South Carolina  
Greenville County

I have surveyed the above Tract of land for W. H. Stroud on the East Side of the Marietta and Pickens Road and find it to contain 66 1/2 Acres  
Surveyed Apr. 10, 1944  
W. A. Hester L. S.

Scale of 10 chs. Per inch

PLAT APPROVED FOR AREA AND CLOSURE  
APR 25 1944

5534 Filed this 24 day of May 1944  
And Recorded in Vol. 15 Page 15 N.

Oliver Farnsworth  
Register Mesne Conveyance Greenville County, S.C.