

FILED
GREENVILLE CO. S.C.

NOV 29 12 56 PM 1956

OLLIE FARNSWORTH
R.M.C.

Mrs. Eva Hutson, Lands - located 1/2 mile east of Perry Hutson
Old Mill Place north side of Greenville-Palmetto hard surface Road
Butler Township, Greenville County, South Carolina
25.7 Acres more or less

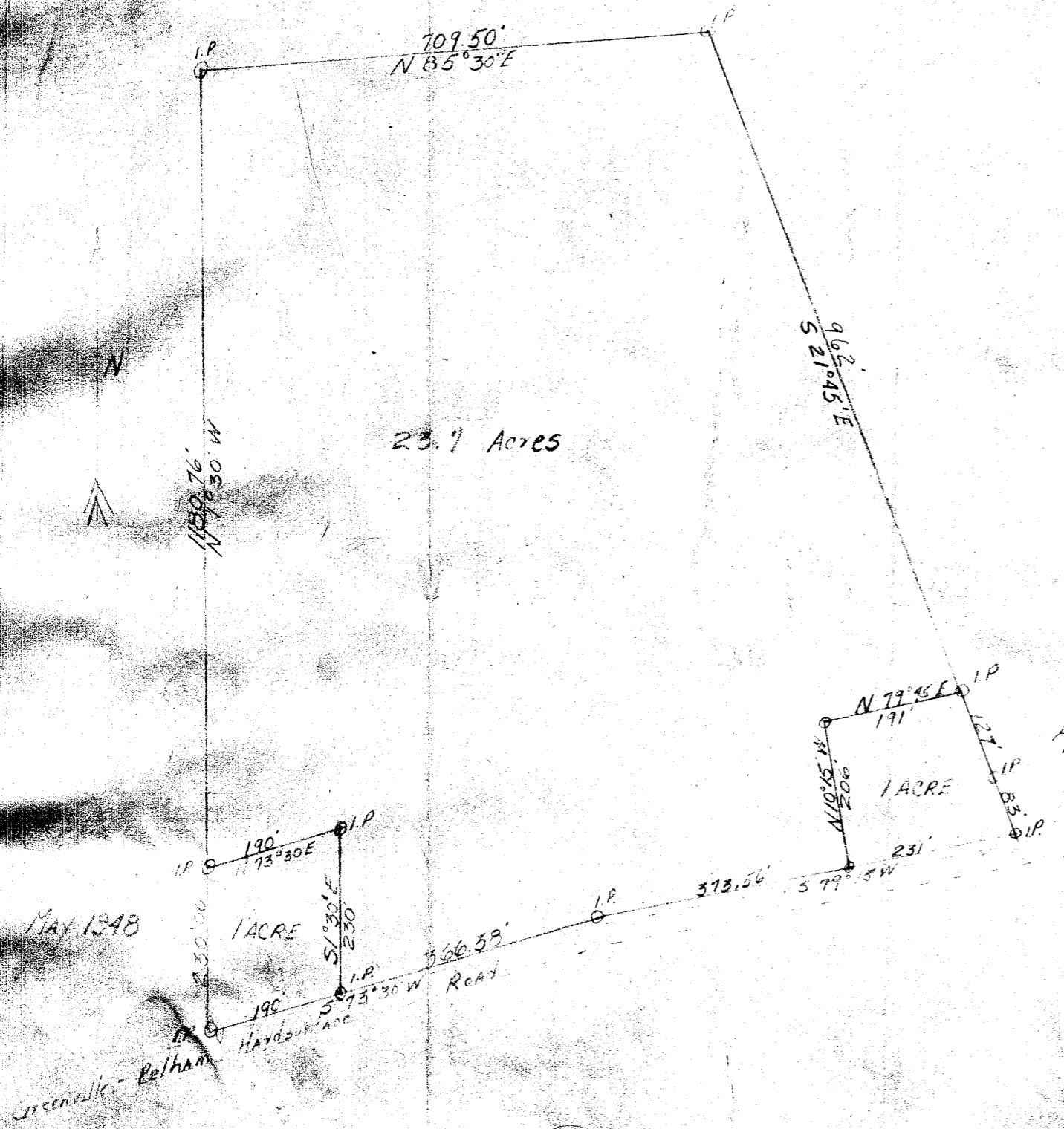

NOV 29 1956
29654

Scale 1" = 20'
MAY 1948
Surveyed by J.W. Galway

0-100

29654 Filed this 29 day of Nov. 1956
And Recorded in 0 of 100 at 11
Ollie Farnsworth
Register Moore Conveyance Greenville County, S.C.