

0-191

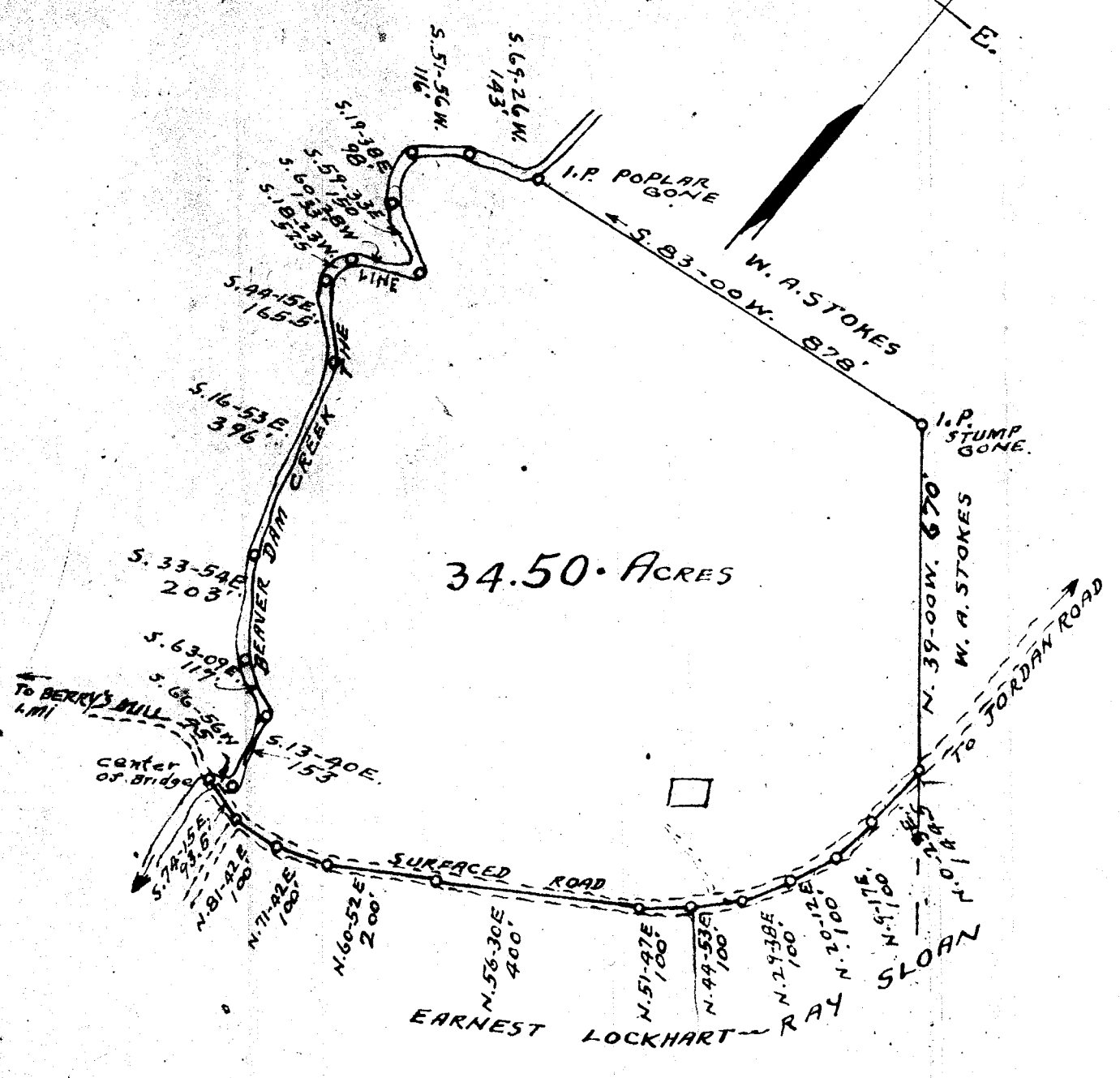

34.50 ACRES

PROPERTY OF
THOMAS G SLOAN

LOCATED ONE MILE EAST FROM BERRY'S MILL

HIGHLAND TOWNSHIP GREENVILLE COUNTY
 SOUTH CAROLINA

SCALE: 1" = 300 FEET SEPTEMBER 30 1947
 SURVEYED SEPTEMBER 1 1947

H. S. BROCKMAN, SURVEYOR
 GREER, S. C.