

NOTE:
 LOTS NO. 1 THRU LOT NO. 12 IS A RESUBDIVISION
 OF LOTS 4, 10, 11, 12 AND A PORTION OF LOT NO. 13 E 31 E
 OF L.S. HAND PROPERTY BY J. COLE SMITH, AUG. 1934
 LOT 20B IS A PORTION OF LOT 20A AND LOT NO. 29A IS
 A PORTION OF LOT 10 B

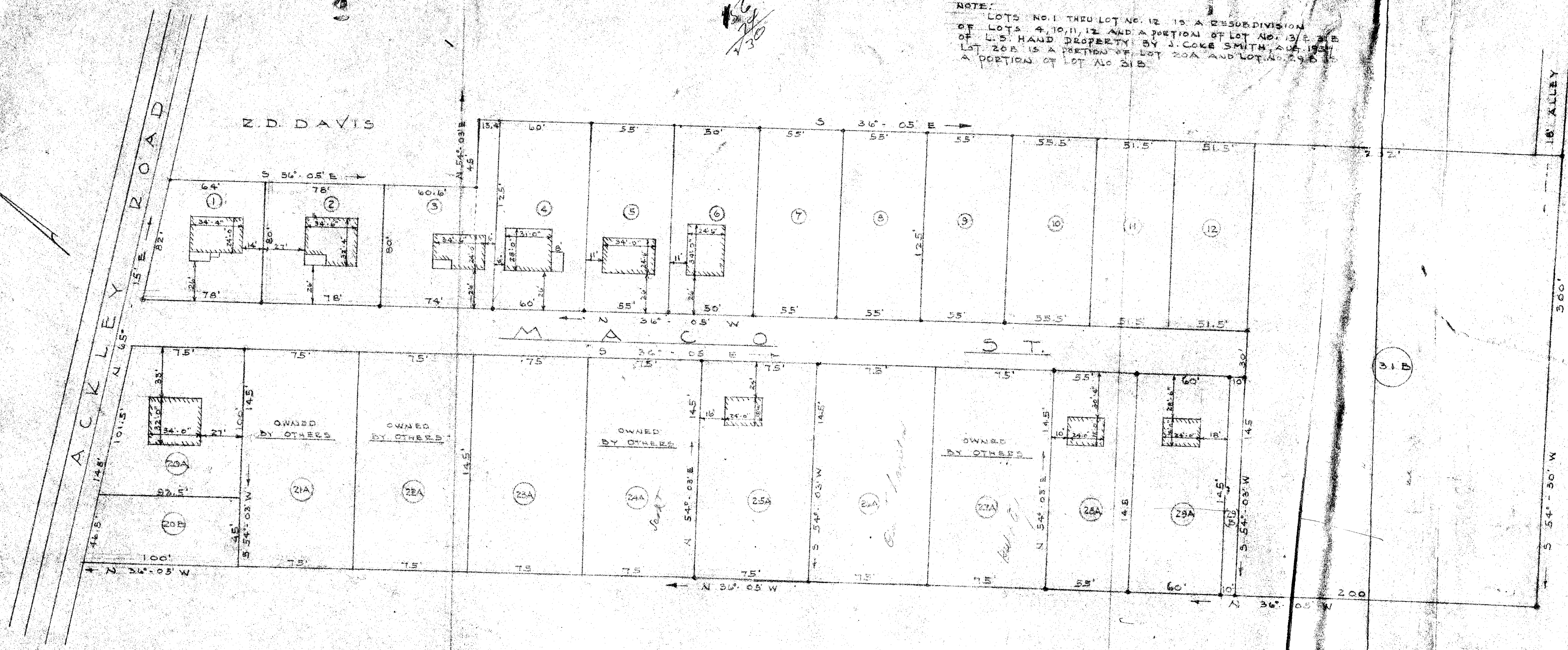

RESUBDIVISION

PROPERTY OF:
CENTRAL REALTY CORPORATION
 LOCATED IN GREENVILLE TOWNSHIP, GREENVILLE COUNTY, NEAR THE
 CITY OF GREENVILLE, S.C.
 PICKELL & PICKELL, ENGINEERS
 GREENVILLE, S.C.

APR 9 1946
 5995

SCALE: 1"=50' DATED: MARCH 13, 1946

#5995
 and Recorded in Vol. 9, Page 7
 Ollie Farnsworth
 Registrar, Greenville County