

NOTE:
LOTS NO. 1 THRU LOT NO. 10 IS A RESUBDIVISION
OF LOTS 4, 10, 11, 12 AND A PORTION OF LOT NO. 13
OF L.S. HAND PROPERTY BY J. COKE SMITH, AUG. 1939
BROKEN LINES SHOW ORIGINAL PROPERTY LINES.

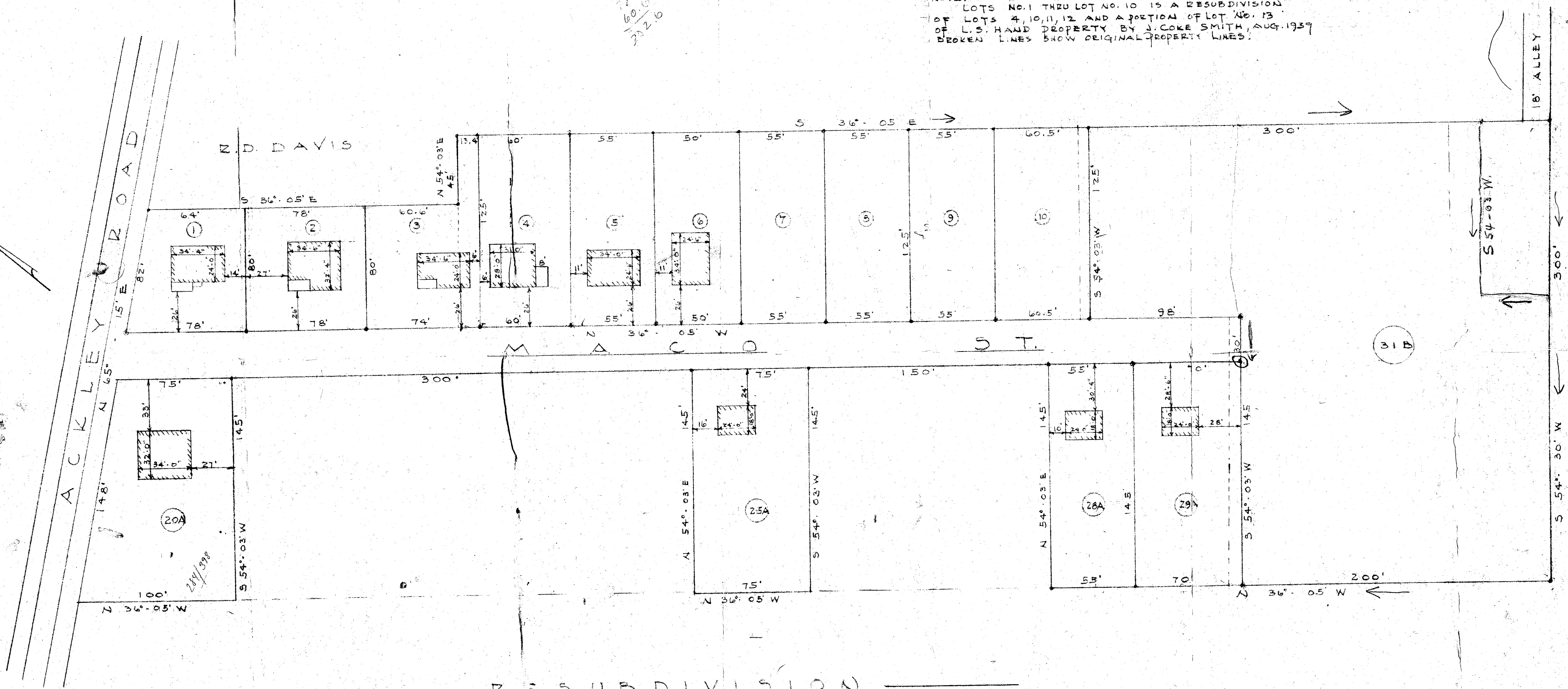

RESUBDIVISION

PROPERTY OF:
CENTRAL REALTY CORPORATION
LOCATED IN GREENVILLE TOWNSHIP, GREENVILLE COUNTY, NEAR THE
CITY OF GREENVILLE, S.C.

PICKELL & PICKELL, ENGINEERS
GREENVILLE, S.C.

SCALE: 1"=50' DATED: MARCH 1, 1946

3678
6 Mar 46
7
Ollie Jamesworth