

BRIDGE ROAD
Road Widened
EASLEY

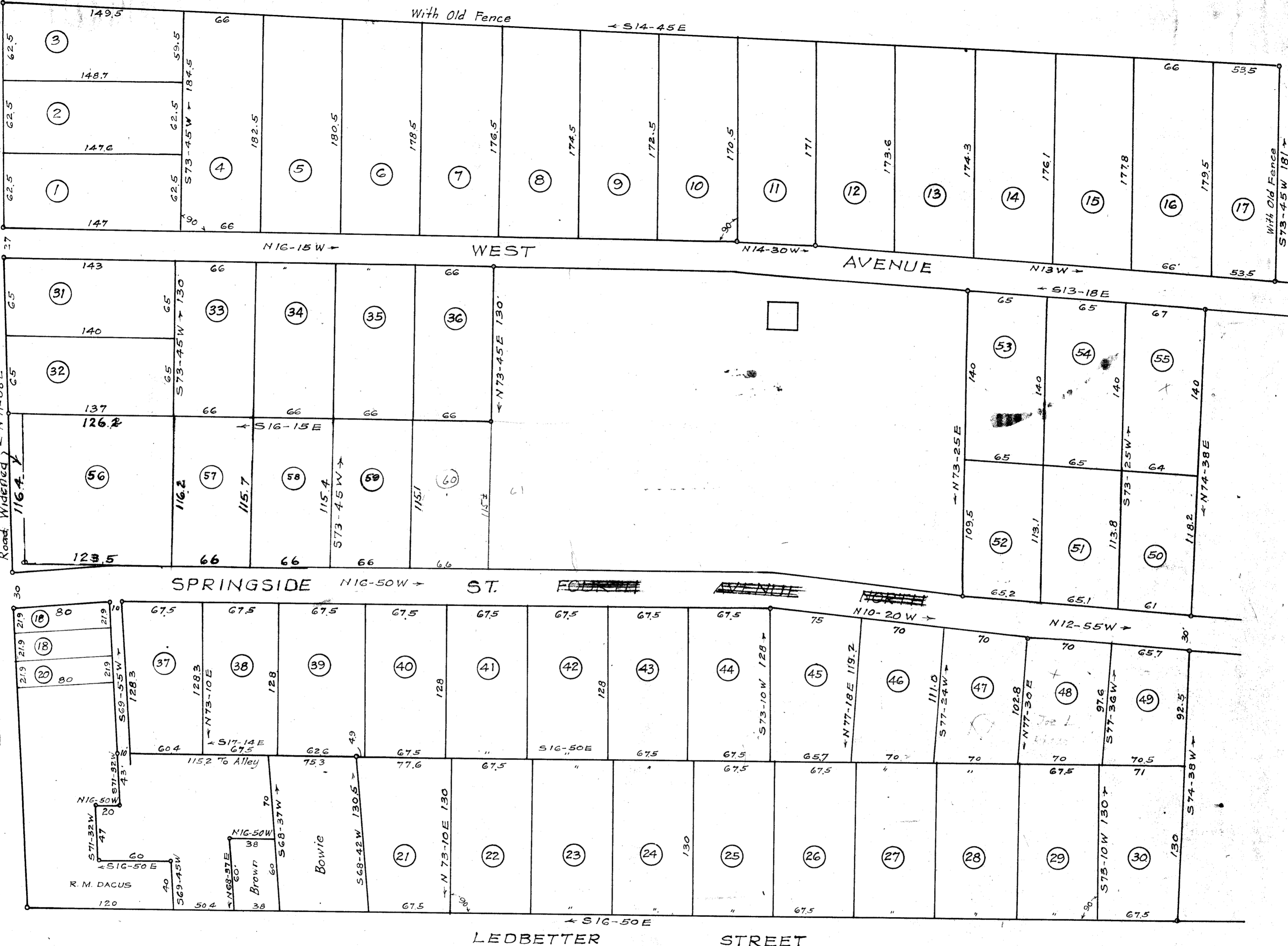

#7311 Filed This 26 day of April 1946, PROPERTY OF
and Recorded in Vol. P, Page 31 of M.
Ollie Jansworth J. R. WEST
Register Mesne Conveyance Greenville County, S. C.
EASLEY BRIDGE ROAD
NEAR GREENVILLE, S. C.
Scale 1"=60' Dec. 1939

Note: Lots 1-30 Inc. were Subdivided
Aug. 1937 By Thos. T. Linder, Spartanburg, S.C.

DALTON & NEVES

Revision of Plat made April 1940