

ELFORD STREET
← N59-09W 162.5

HAMLIN BEATTIE
← S37-32W 358.4

← N42-06E 189.3 →
Iron Fence Post
EST. F. W. POE

Stake

← S46-28E 142.6 →

STAKE

↑ N2-15W 321.1

Stake

PROPERTY OF
CITY OF
GREENVILLE, S.C.
Scale 1"=40' Oct 1945

DALTON & NEVES

Redrafted Aug. 1946

EST. F. W. POE

HAMLIN BEATTIE
← S25-24W 279.75

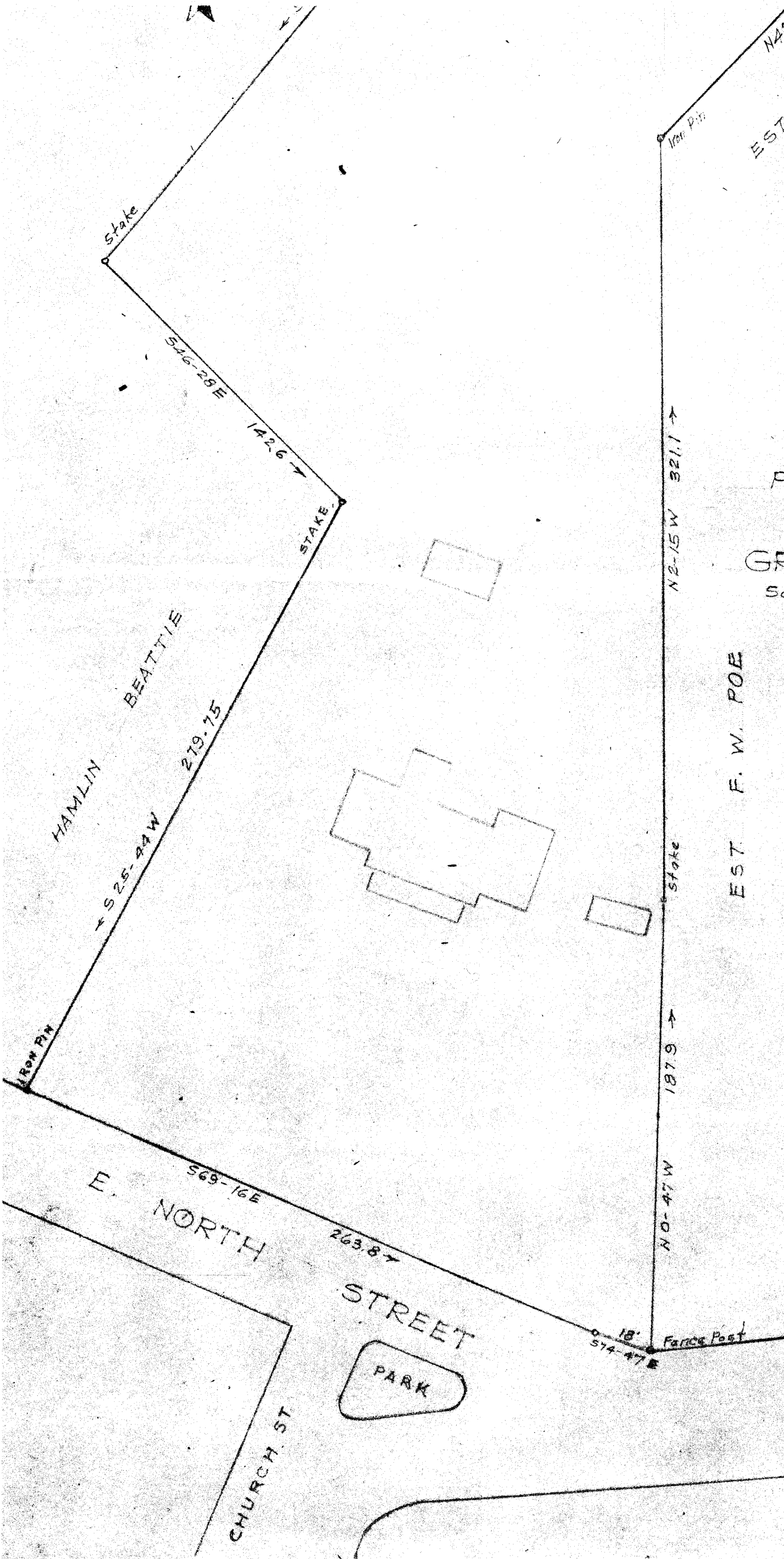

PROPERTY OF
 CITY OF
 GREENVILLE, S.C.
 Scale 1"=40' Oct 1945

DALTON & NEYES

Redrafted Aug. 1946

EST. F. W. POE