

See plat R-83

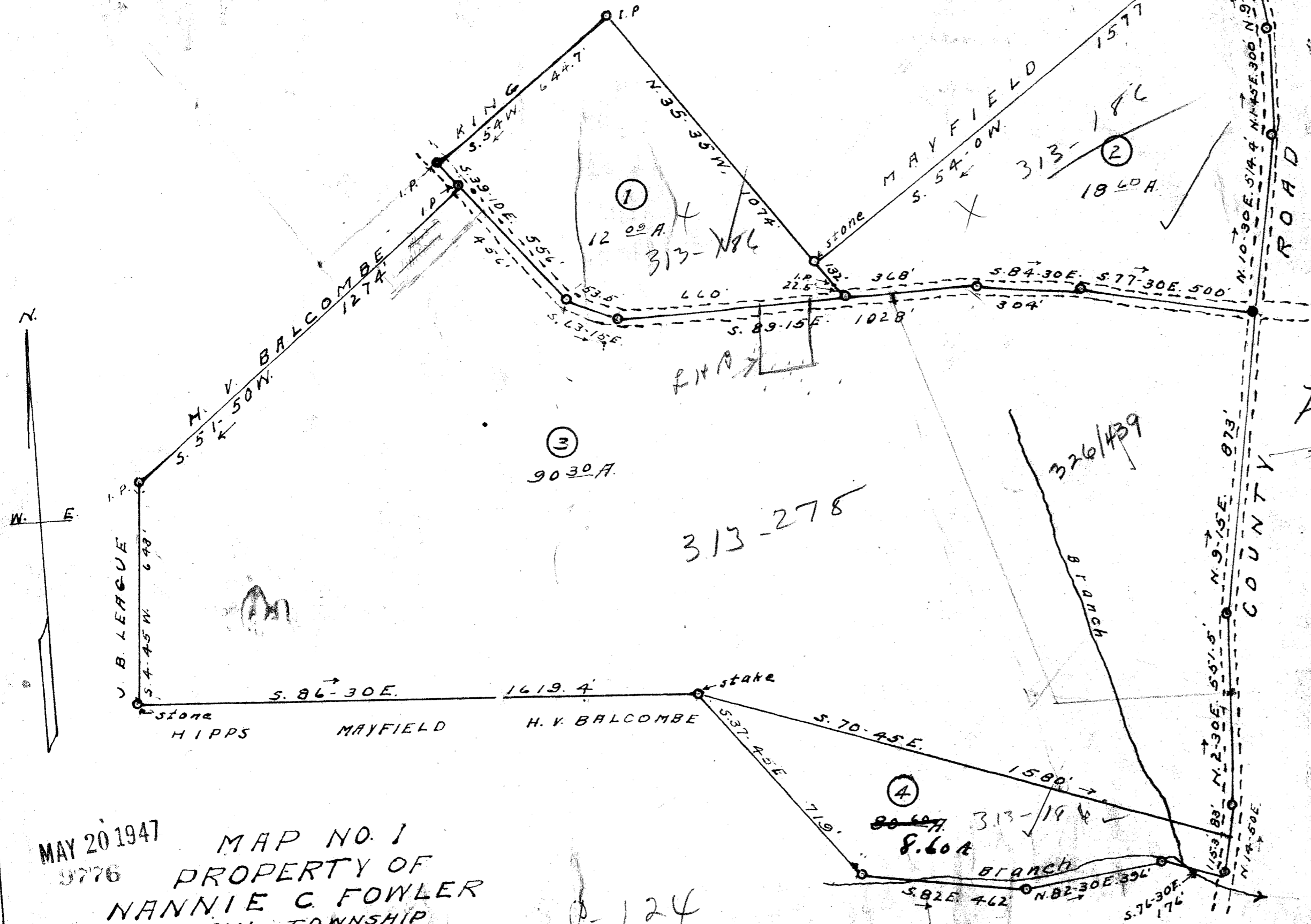

9776 P. 20 May 47  
 124  
 Ollie Farnsworth  
 Auditor Greenville County, S.C.

Fits here

MAY 20 1947  
 9776  
 MAP NO. 1  
 PROPERTY OF  
 NANNIE C. FOWLER  
 AUSTIN TOWNSHIP  
 GREENVILLE COUNTY - S. C.  
 SCALE 1" = 300'  
 May 1947  
 W. J. Riddle - surveyor

124

1209