

Boundary of
1.20 Acre Tract
See Page 138 for Revision of Lot # 139
T.M. Welborn

Plat Filed This 17 day of May 1949
And Recorded in Vol. P Page 139 at 10 A.M.
Ollie Jamnawath
Register Mesne Conveyance Greenville County, S.C.
11373

Note
Iron Pins at all corners
25 Radius at all street corners.

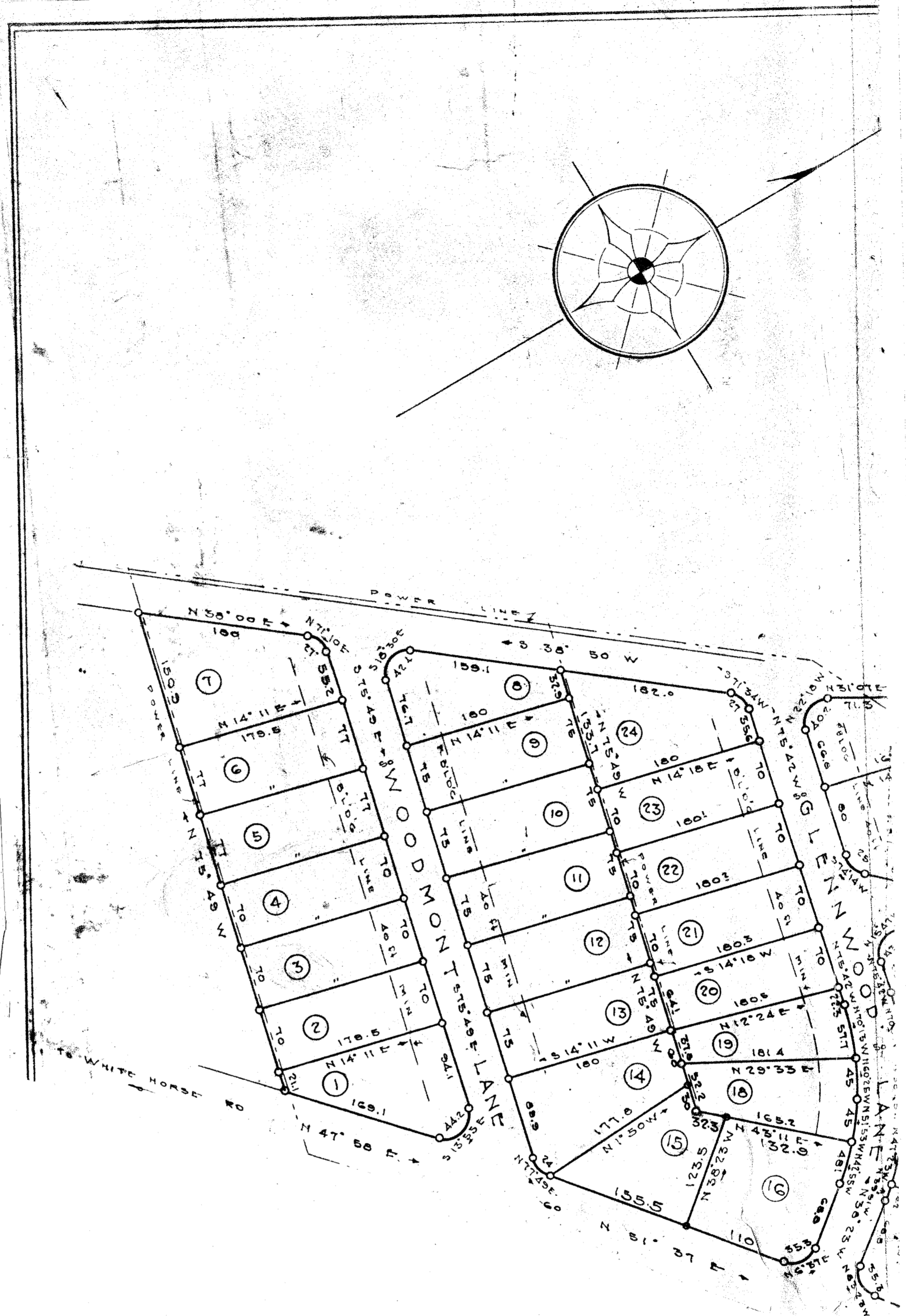

WOODFIELDS

PROPERTY OF

WOODFIELDS INC.

NEAR

GREENVILLE, S.C.

Scale 1" = 100 May 1949

T.M. Welborn L.S.

*Note - Lots one through one and twenty
Surveyed & Platted by C.C. Jones Oct. 1947*