

FILED
GREENVILLE, S.C.

AUG 24 11 05 AM 1951

OLLIE FARNSWORTH
R.M.O.

R/62



19510

AUG 24 1951

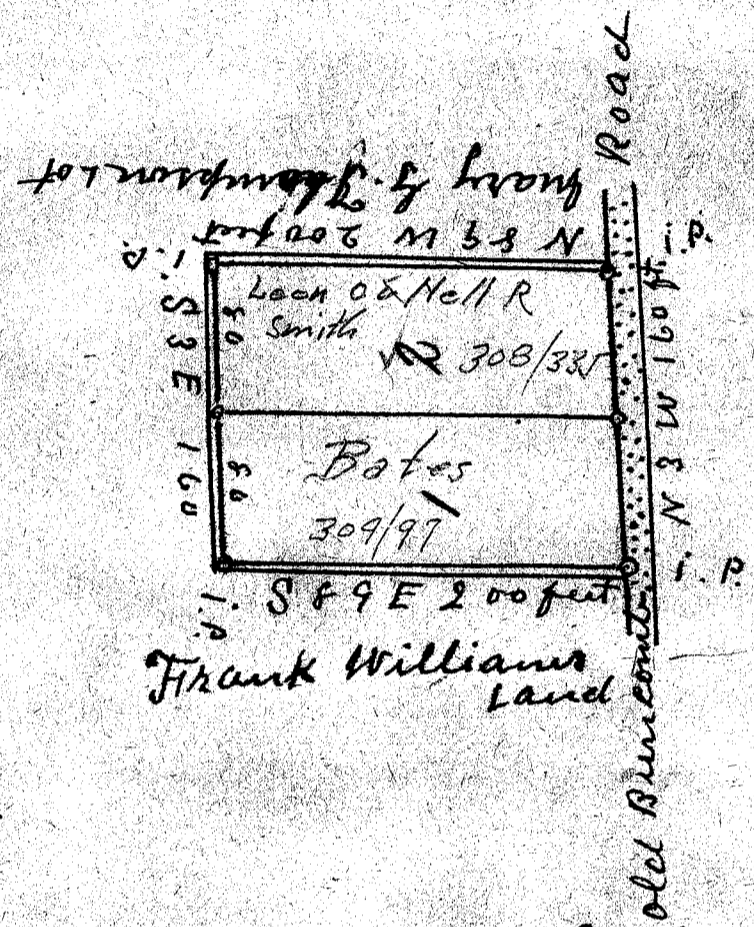

Scale of 100 ft to 1 inch

South Carolina }
Greenville County } Property of Frank Williams
Surveyed Sept. 26 1946
W. A. Hester L.S.

1111

#19510 Filed This 24 day of Aug 1951
And Recorded in Vol. R Page 67 at
Ollie Farnsworth
Register Mesne Conveyance Greenville County, S. C.