

20081

OCT 8 1947

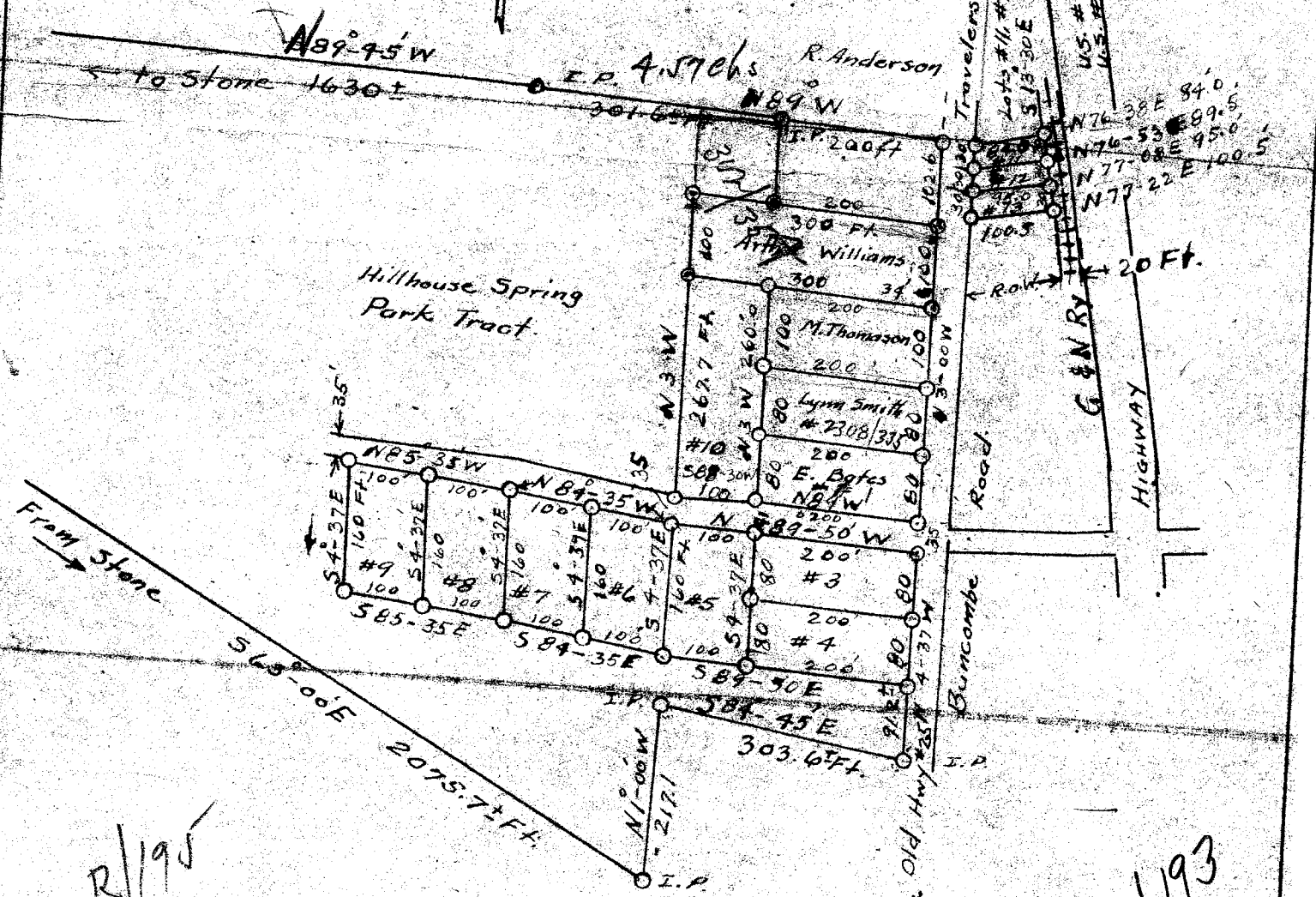

See R/195

See 279/193

PLAT OF PROPERTY
 J. FRANK WILLIAMS
 TRAVELERS REST, S. C.

SURVEY June 1947 by T.T. Dill
 ± Boundary Survey by W.A. Hester 5/31/41

Scale 1" = 200'

20081 8 Oct 47

And Recorded in R 63 M.

Ollie Farnsworth

Register of Deeds Conveyance Greenville County, S. C.

300
 18/18
 78/18
 199