

21524 OCT 27 1947

OCT 22 1947
acceptable

ES Johnson and Webster

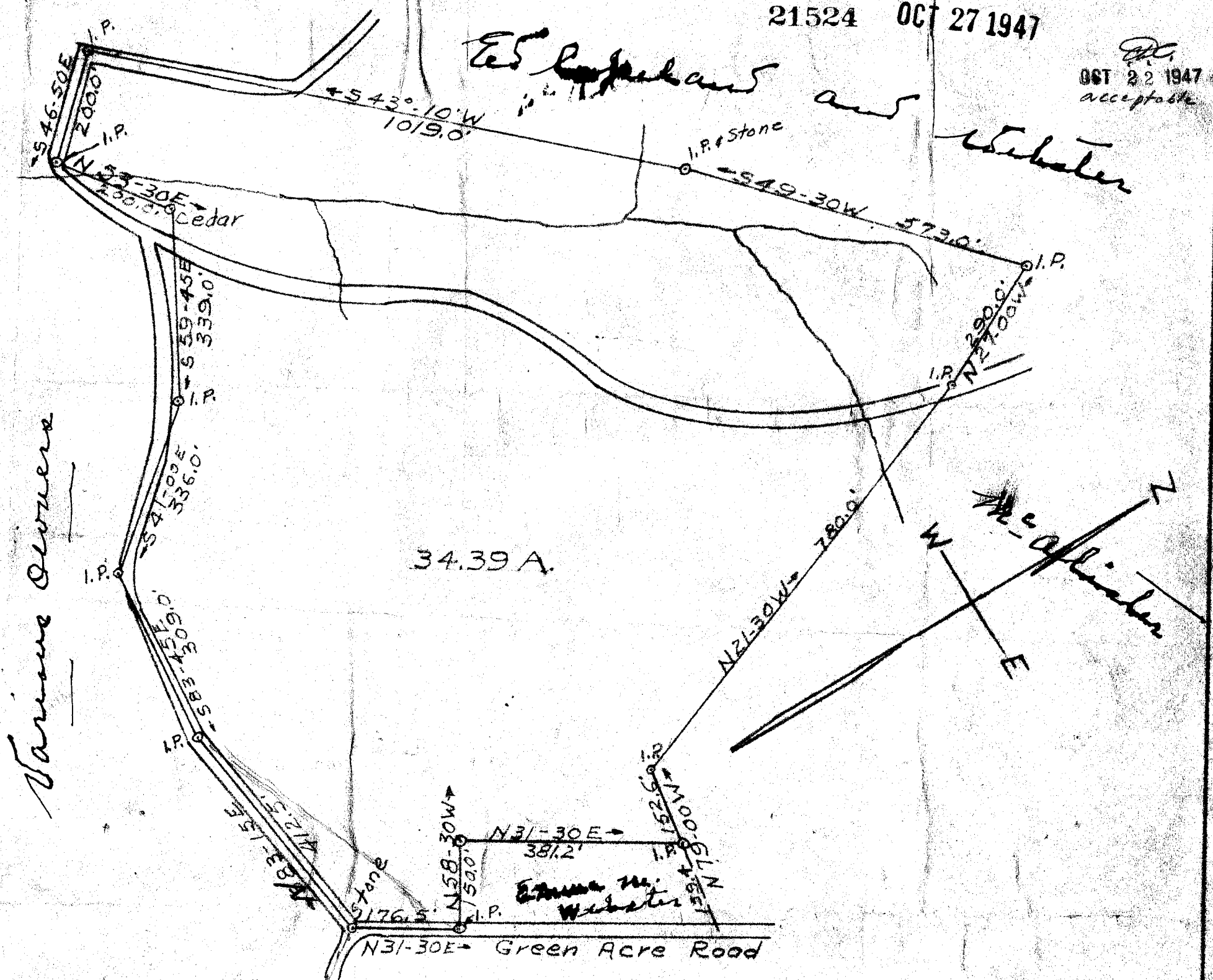

Various Owners

34.39 A.

Emma M. Webster

N 31-30 E Green Acre Road

MARY E. NORRIS PROPERTY
 BUTLER TOWNSHIP - GREENVILLE CO. S.C.
 Scale: 1" = 200'
 J. Mac Richardson - Reg. L.S.
 Oct. 1947

Note: Plat Represents Property Acquired from Emma M. Webster By Two Deeds Recorded in Bk. 231, Pg. 354 & Bk. 245, Pg. 373. Plat Made From Plat of Mrs. A. C. Webster and By W. D. Neves, Eng. Dated 11/17/14; Less Seven Lots (1-7) As Shown on a Plat of Emma M. Webster Property By Dalton & Neves Engr's. Dated May 1942.

21524 Piled This 27 day of Oct 19 47
 And Recorded in Vol. R Page 101 at M.
Ollie Jarnsworth
 Register Mesne Conveyance Greenville County, S. C.