

100
parts in

FILED
GREENVILLE CO. S. C.

DEC 17 10 31 AM 1947

OLLIE FARNSWORTH
R. M. C.

25279 Filed This 17 day of Dec 1947
And Recorded in Vol. R Page 175 at M.

Ollie Farnsworth
Register Mesne Conveyance Greenville County, S. C.

DEC 17 1947

25279

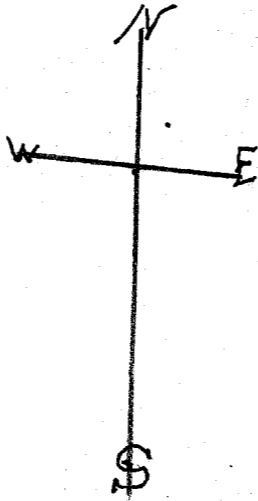

South Carolina, Greenville County
The subjoined plat represents a tract
8 3/4 acres as platted by me from deed from
May Mc Gee, to Ellie Stroud Johns, as per the
apposite notes. These lots were laid off for
Charles Lloyd.
Done this Oct. 20th, 1947, R. A. Ellis Surveyor.

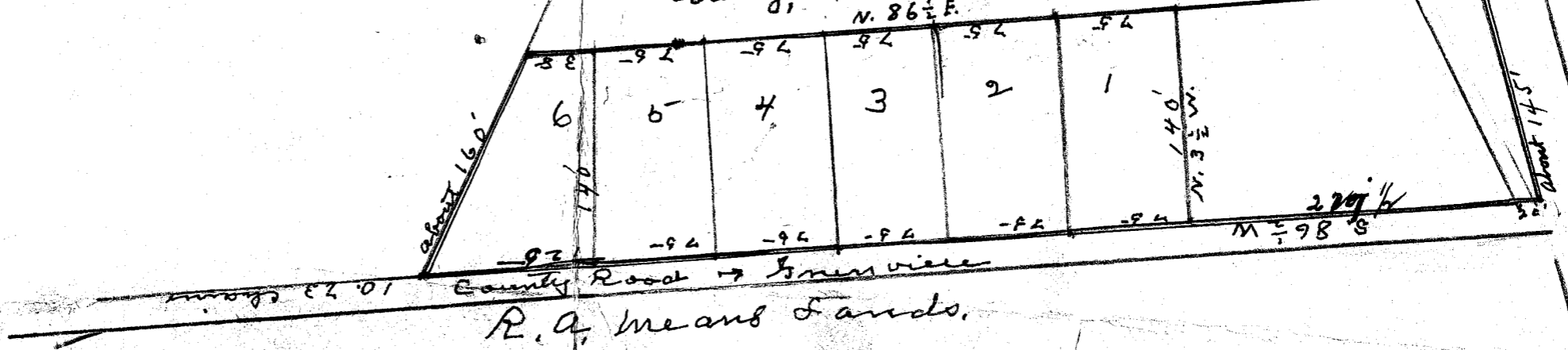

Scale 1 inch = 100 feet
8 3/4 acres in both lots as per
deed, recorded in deed Book 200
page 379, R.M.C. office for Greenville
County, S. C.

Plat filed
Alma Road
N. 8 w. 8.40 chains or 574.4 feet
Greenville
M. 98 S

396
554
950

1948