

FEB 27 9 01 AM 1948

OLLIE FARNSWORTH
R. M. C.

FEB 27 1948

4210

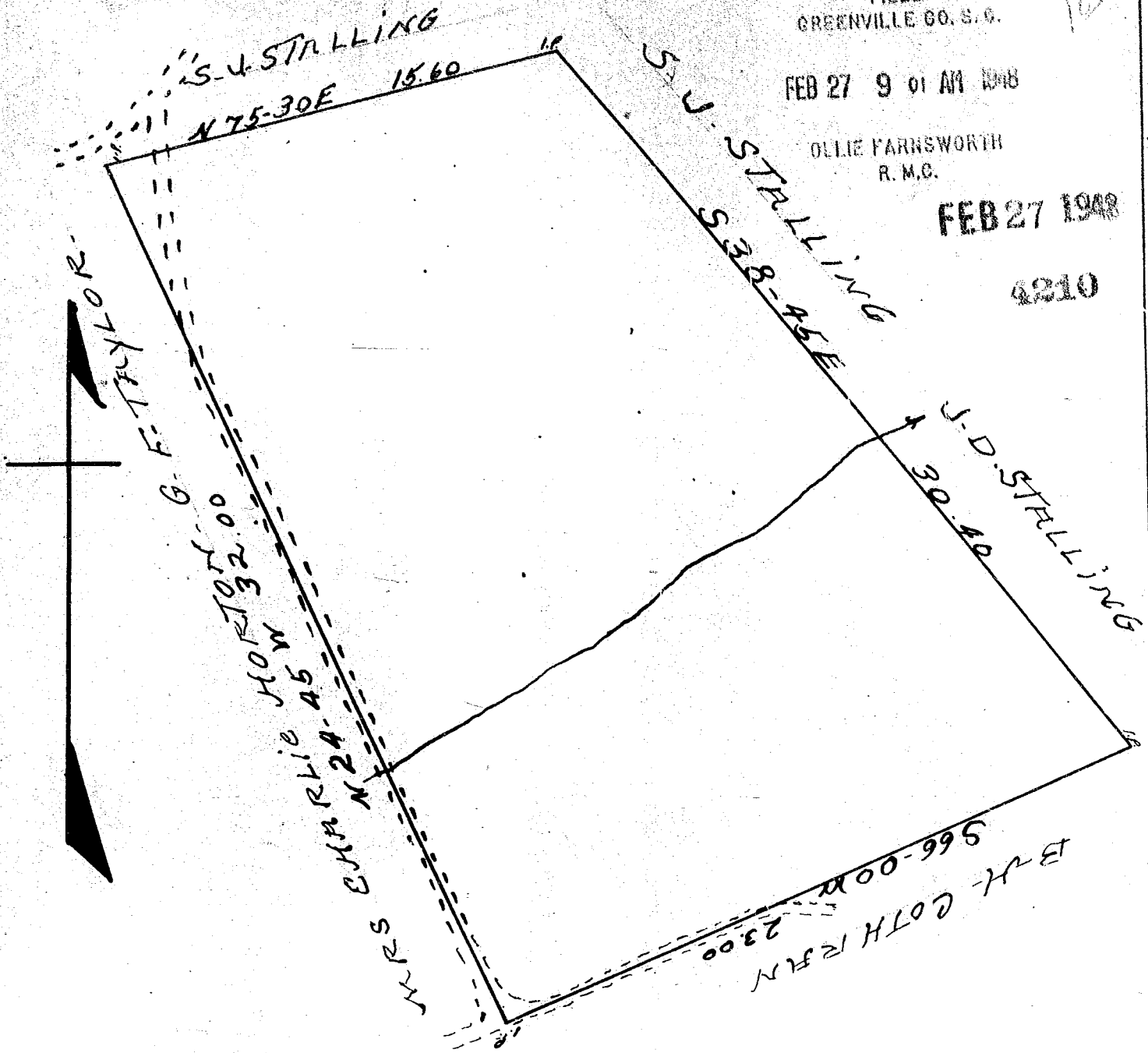

State of South Carolina.
Greenville County.

Plat of land belonging to Mrs Mary Lou T Campbell & H. E. Campbell containing (58.38) acre more or less and being known as a part of the late Thompson land, the line on the East side was taken from plat & survey made by J. H. Gains Nov 13 1903 for the Est of T. J. Kirby, same this line was agreed upon with other lines surveyed April 19-1947.

1" = 5 CHAINS

J. COLE SMITH & SON