

FILED
 GREENVILLE CO. S. C.
 JUN 25 8 55 AM 1948
 OLLIE FARNSWORTH
 R. M. C.

#13861
 JUN 25 1948

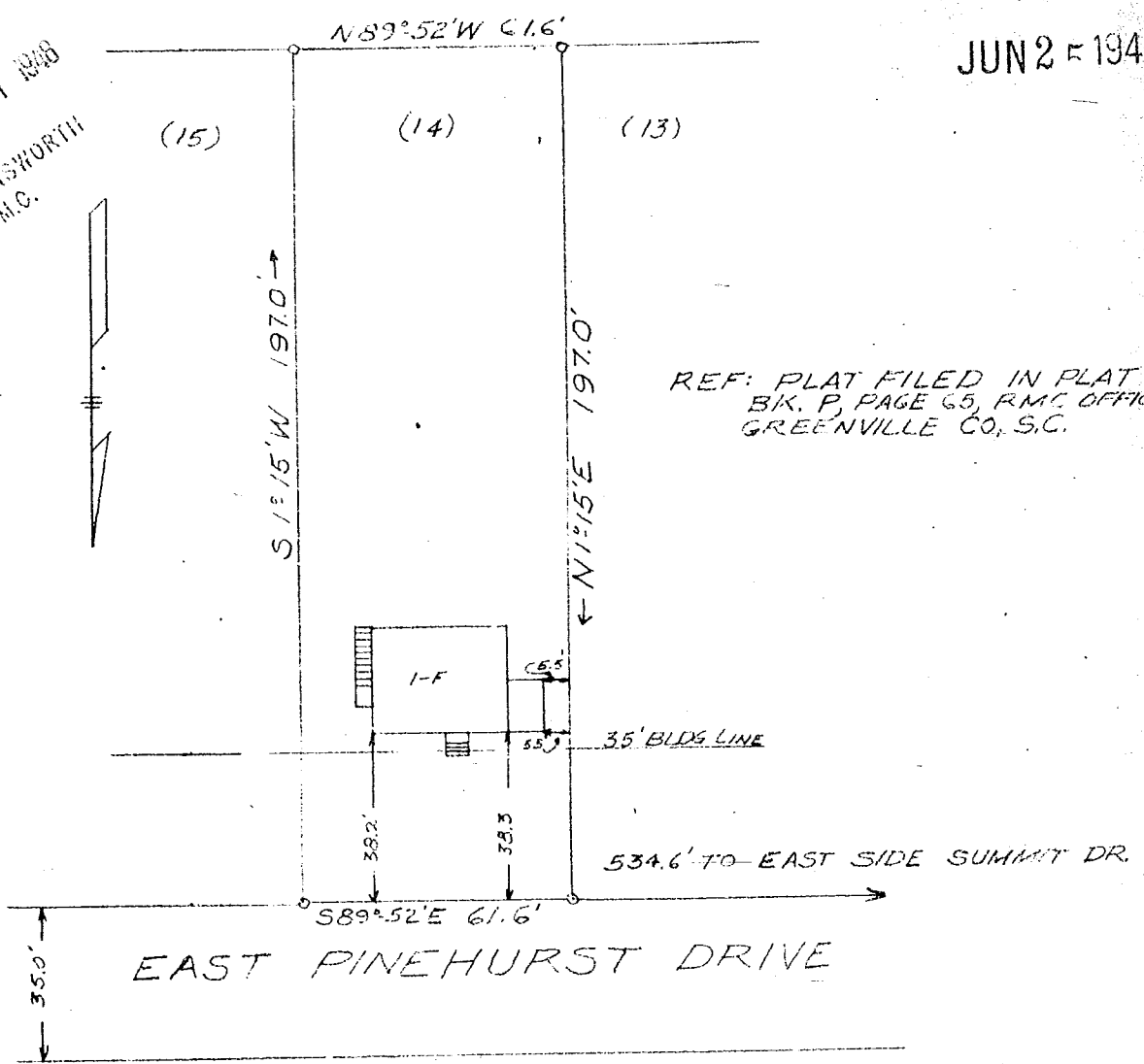

REF: PLAT FILED IN PLAT
 B/K. P, PAGE 65, R.M.C. OFFICE,
 GREENVILLE CO., S.C.

PROPERTY OF
 F. E. AND HAZEL S. GIBSON JR
 GREENVILLE S.C.

SCALE 1/4" = 40 FT

17 JUNE 1948

This is to certify that on the 17th day of June, 1948, I surveyed lot 14, East Pinehurst Drive, filed in Plat Book P, page 65, and that the property lines, walls and buildings are as shown hereon; that the buildings located on said lot do not encroach or project on adjacent streets or property; and that no adjacent buildings or walls encroach or project on said premises.

W. H. ...
 Registered Engineer # 308

PIEDMONT ENGINEERING SERVICE
 GREENVILLE, S.C.
 Recorded June 25th 1948, at 8:55 A.M. #13861

5900