

# Plat Book T, Page 79

This Plat is  
Property of  
Mr. L.S. Fowler  
Rt. 1, Tigerville,  
SC.

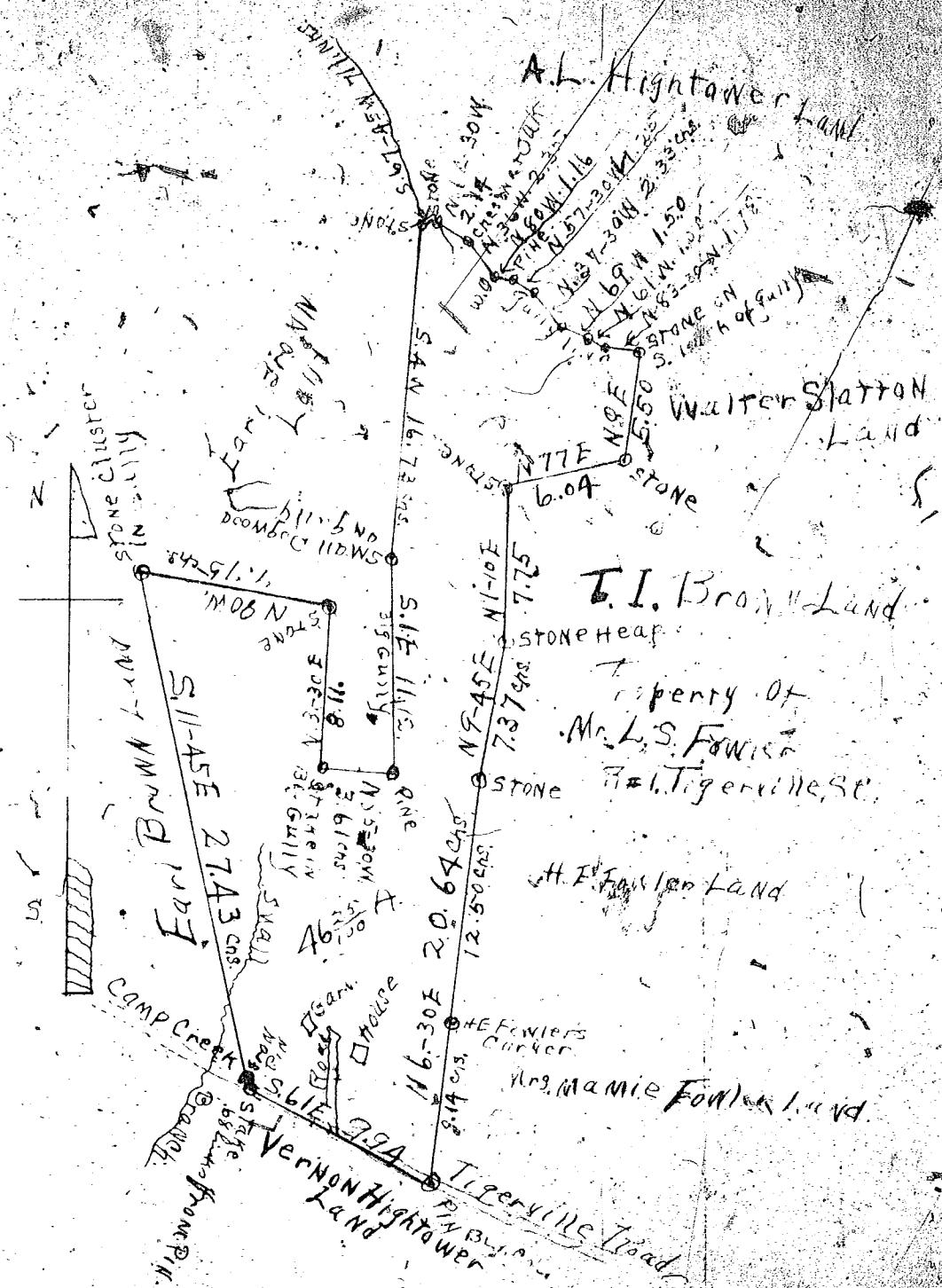

The Above Plat is a True Representation of L.S. Fowler's  
Land Located in Lenore School District Highland Town Ship  
Greenville County, South Carolina, KNOWN AS The Hightower  
Place. Containing Forty Six (46) and Four (4) Acres (46 <sup>25</sup>/<sub>100</sub>)  
As surveyed by me OCT 3, 1935

D.N. Loftis, Surveyor  
1142 Campobello, SC