

24916  
NOV 15 1948

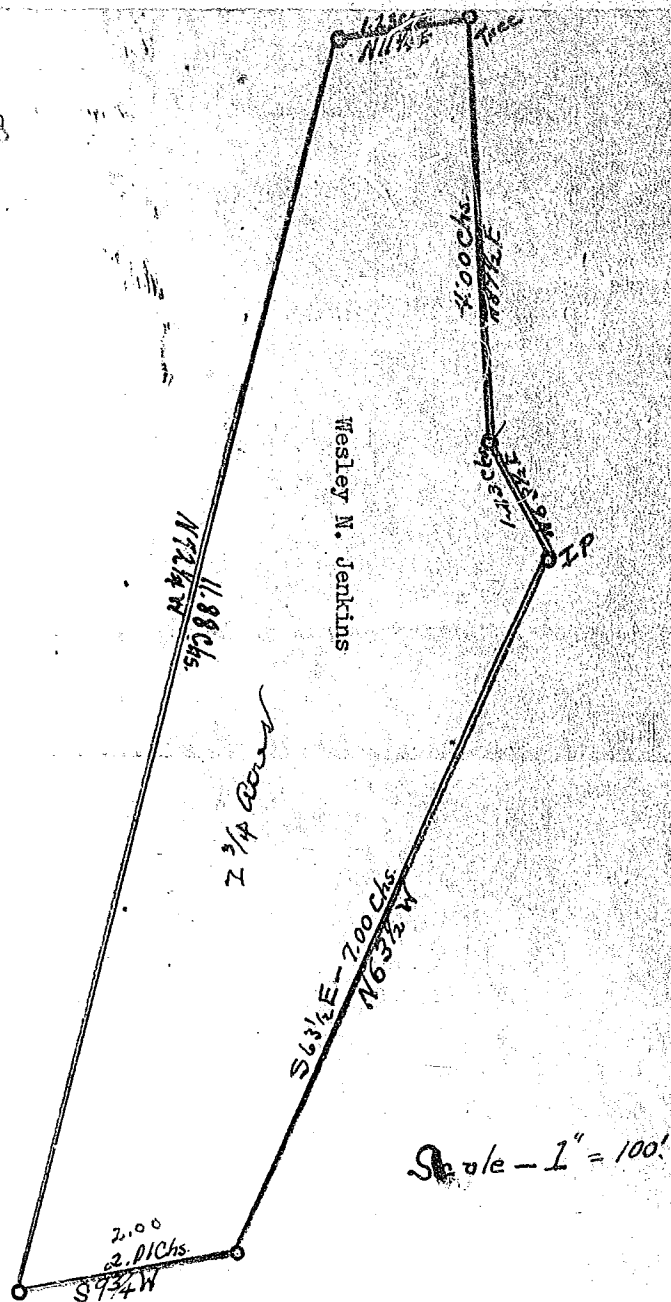

State of South Carolina  
Greenville County

This plat Represents a certain  
Piece, Parcel or Lot of land situated and being  
in Grove Township, State and County aforesaid  
containing (4) Acres more or less, belonging to  
Mr. ~~William G. Jenkins~~ Wesley N. Jenkins

Having such shape, marks, notes and bounds as  
shown.

Surveyed October 22, 1948.

Recorded November 15th. 1948 at 2:31 P. M.  
#24916

Surveyor *Charles G. Gibbs*