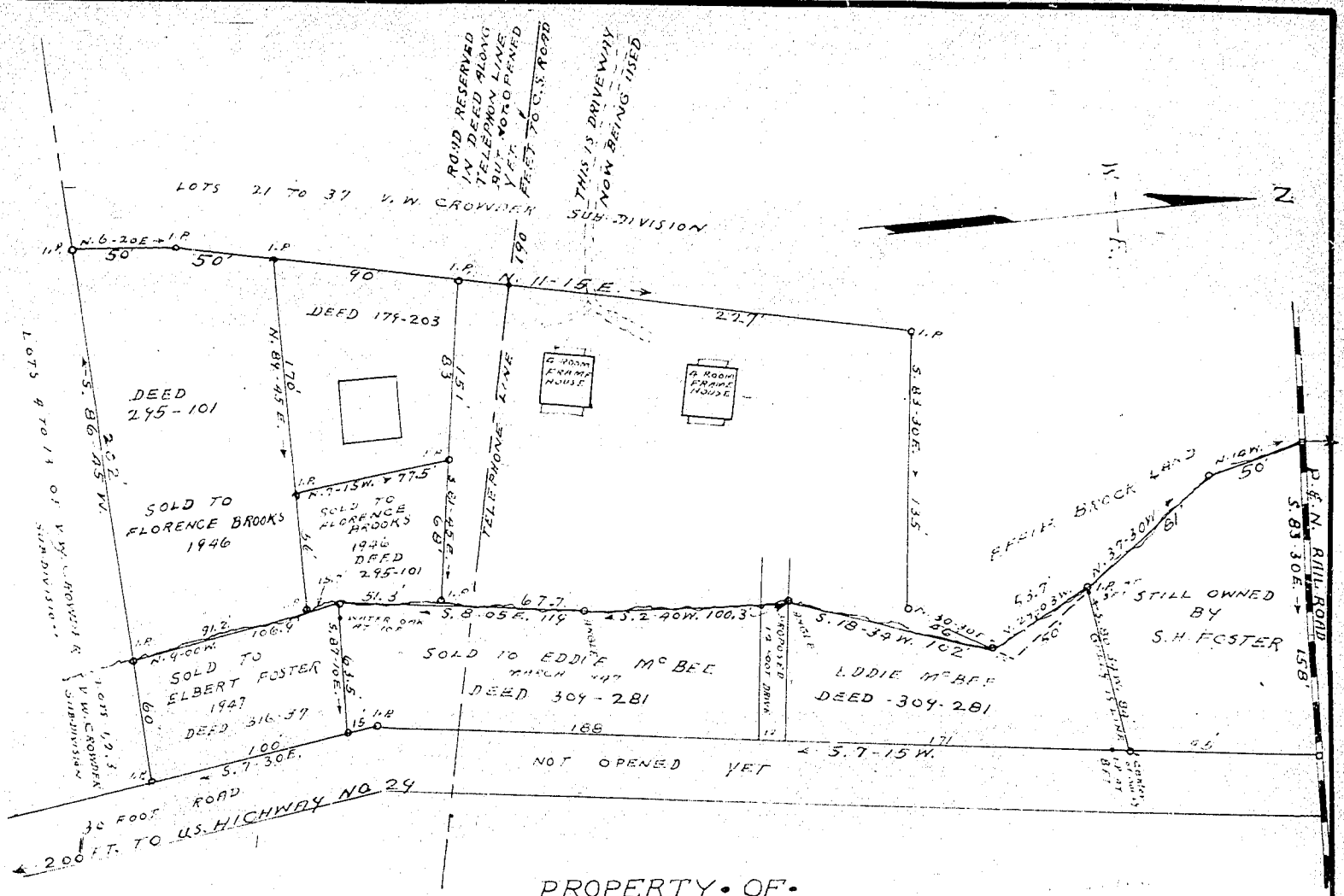


# PROPERTY • OF •

# S • H • FOSTER •

LOCATED IN TAYLORS

SHOWING ALL OF LOT NO. 38 OF THE V. W. CROWDER SUB-DIVISION, AND PORTIONS SOLD BY S.H. FOSTER.

CHICK SPRINGS • TOWNSHIP • GREENVILLE • COUNTY

SOUTH • CAROLINA •

SCALE: 1" 50 • FEET • DECEMBER • 9 • 1948 •

I hereby certify that I have surveyed all of the above property at [illegible] [illegible] from [illegible] up to date.

H. S. Brockman Reg. Sur.

H. S. BROCKMAN, REG. SURVEYOR
GREER, S. C.

Recorded December 13th, 1949 at 12:06 P. M. #27104

Picture