

FILED  
GREENVILLE CO. S. C.

JUL 8 1949

15951

JUL 8 3 36 PM 1949

MOLLIE FARNSWORTH  
R.M.C.

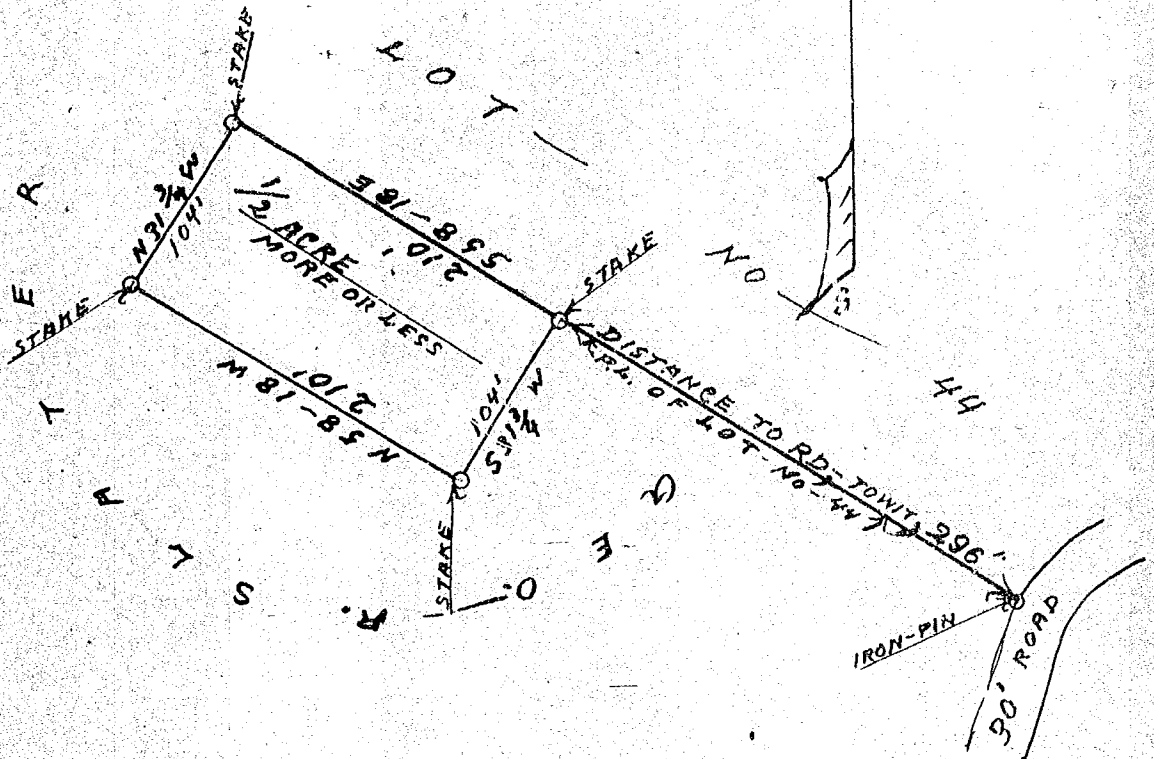
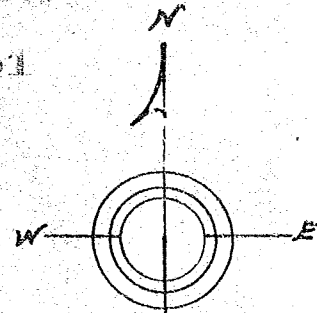

STATE OF SOUTH CAROLINA  
COUNTY OF GREENVILLE.

Scale: One inch equals One hundred feet.  
This plat represents the survey of a tract or lot of land  
having, towit, the bearings, distances, bounds and an AREA of  
ONE HALF of One ACRE, more or less.

It is a portion of the identical land conveyed to George  
Slater by W.C. Hamilton and Recorded in the R.M.C. for  
Greenville County, S.C. In Vol. 384, at Page 359, under  
Date, June 20th, 1949.

Surveyed for George Slater, July 1st, 1949,

By J.A. Pickens J.A. Pickens

Recorded July 6th, 1949 at 3:36 P. M. #15951