

4486

FEB 22 1950

FILED  
GREENVILLE CO. S. C.

FEB 22 2 05 PM 1950

OLLIE FARNSWORTH  
R. M. C.

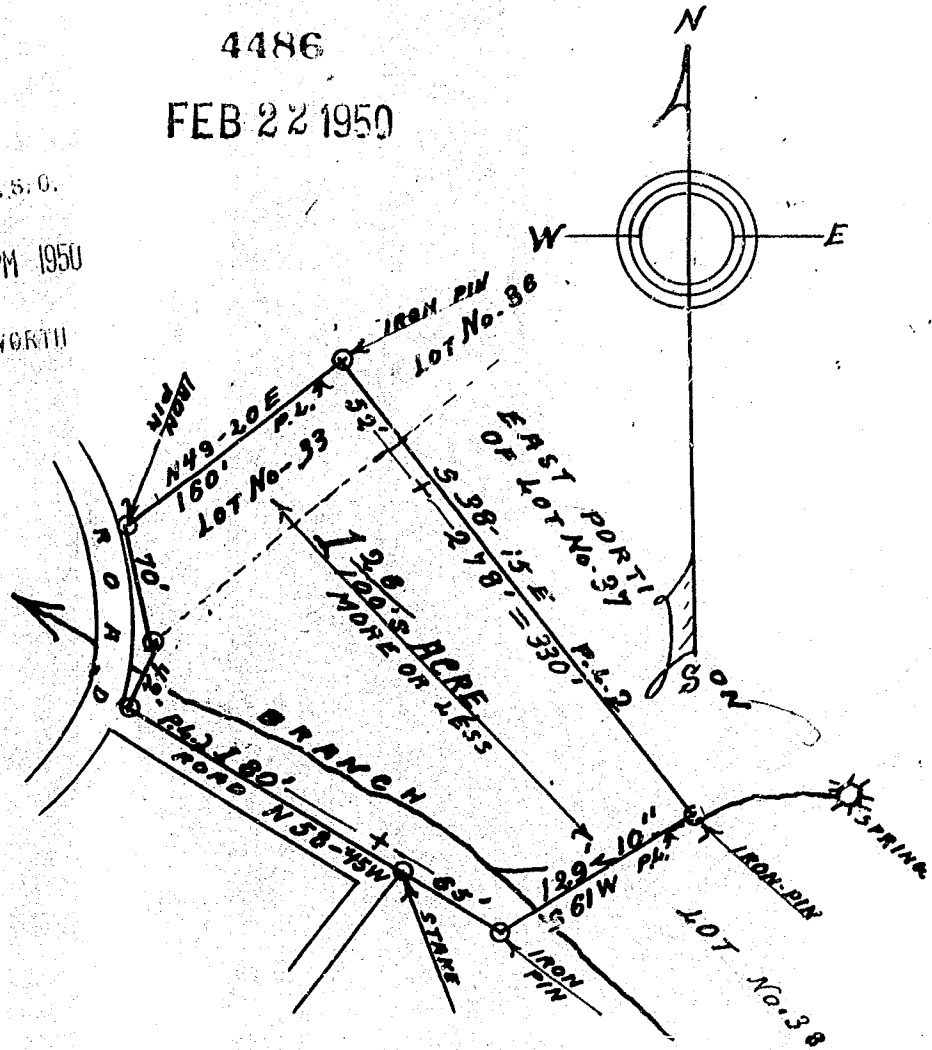

STATE OF SOUTH CAROLINA  
COUNTY OF GREENVILLE.

Scale: One inch equals One hundred feet.

This plat represents the survey of a tract of land having, to wit, the bearings, distances, bounds and an AREA of ONE--&---26/100's ACRES, more or less.

It includes the west portion of Lot No. 37 and all of Lot No. 33 as shown in a plat of survey made by Pickell & Pickell, Engrs. Dated June 11, 1946, for Palmetto Realty Corporation's Subdivision designated " OAKVALE LANES".

The survey, represented by above plat, was made for Mrs. Cora Mae Morgan, Feb. 20th, 1950,

By- *J.A. Pickens*  
J.A. Pickens