

7049 1/2

MAR 22 10 27 AM 1950

PLAT PART OF LAND
E. 43'

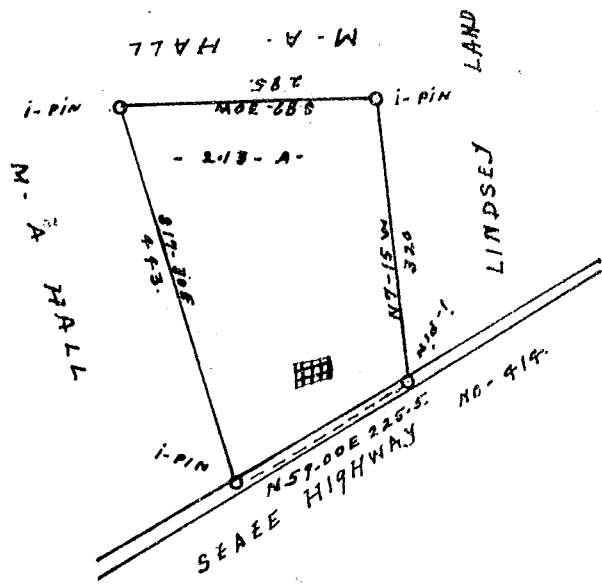

PROPERTY

OF

J. T. AND CYNTHIA - H. LINDSEY
SURVEYED AND PLANNED MARCH- 1950

BY W. P. MORROW

Scale: 1" = 200 FT.

RE: No. 1007.

Recorded March 22nd, 1950 at 10:27 A. M. #7049 1/2