

N

FILED
GREENVILLE CO. S. C.

SCALE: 1" = 125'

APR 14 10 27 AM 1951

OLIG FARNWORTH
R. M. C.

8730

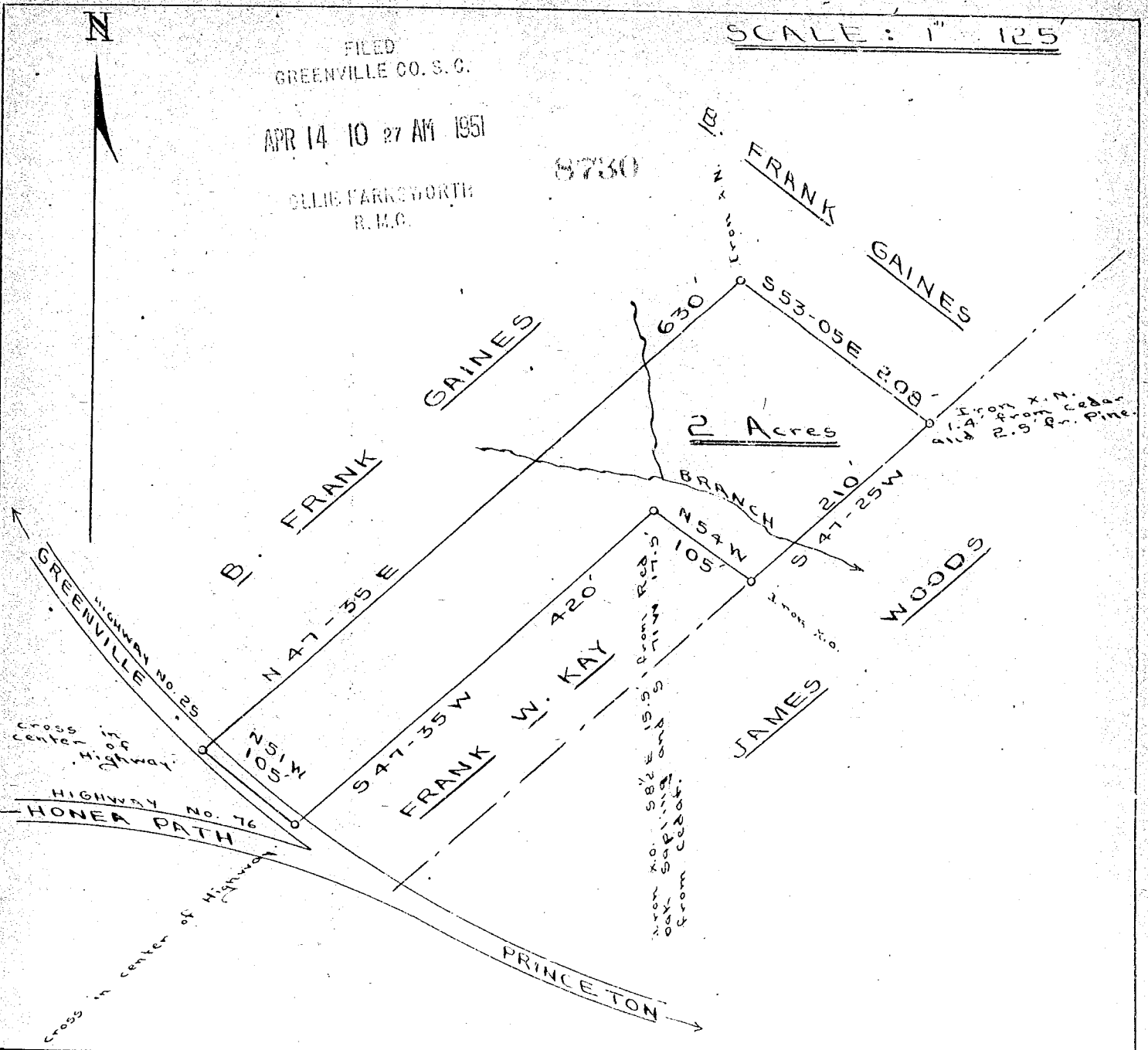

South Carolina
 Greenville County
 Plat for a lot of land located on U.S. Highway No. 25
 about 1 mile north-west of Princeton, S.C. - Said lot contains
 Two Acres, more or less, and conveyed to Frank W. Kay
 from B. Frank Gaines.

T. J. Leslie, Reg. Surveyor
 by F.E.R. - Feb. 21, 1951

Recorded April 14th. 1951 at 10:27 A. M. #8730