

FILED GREENVILLE CO. S. C.

AUG 2 2 20 PM 1951

ALLI FARNSWORTH R. P. D.

17866

AUG 2 1951

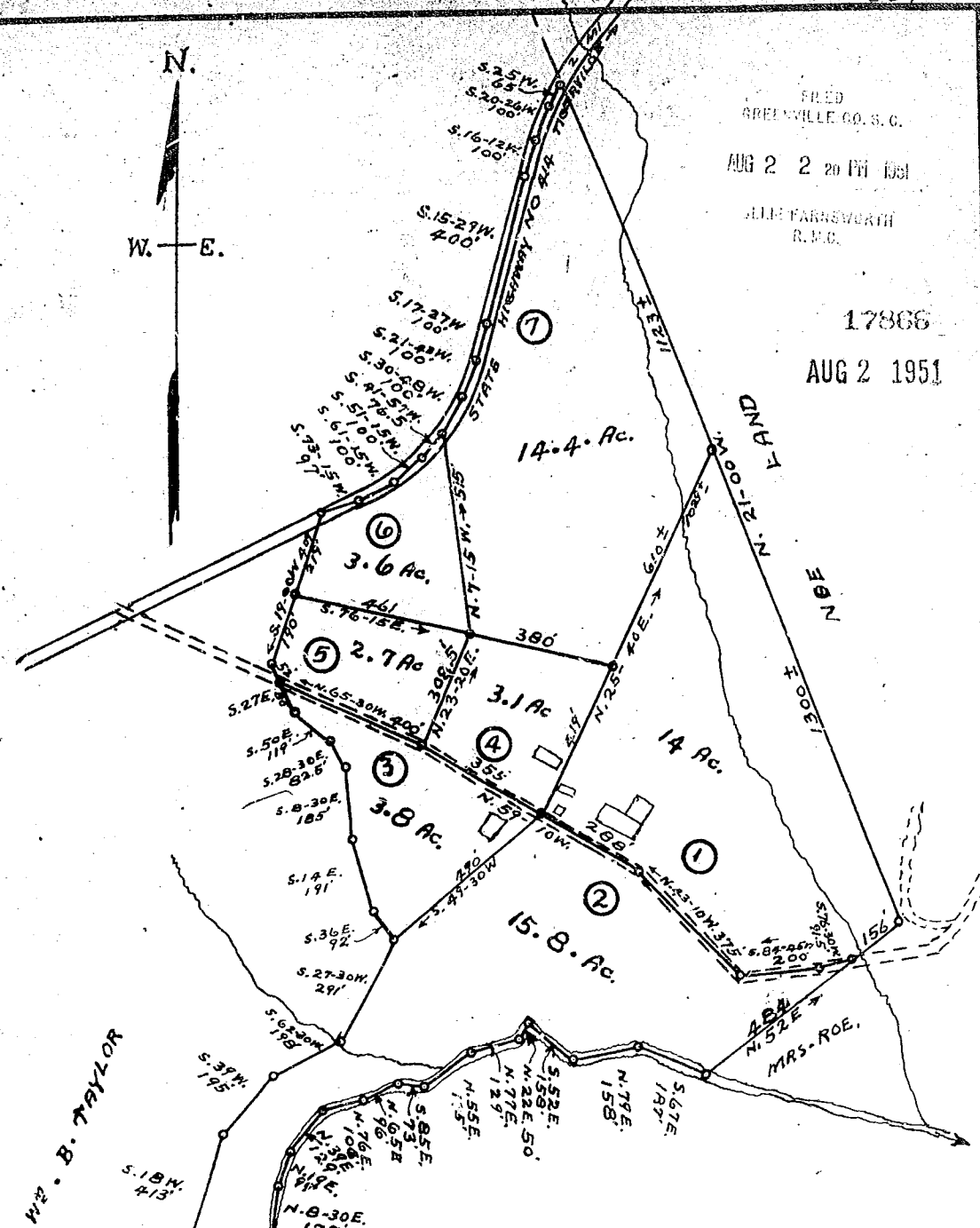

PROPERTY OF  
**NORA T BURRY**

LOCATED TWO MILES WEST FROM TIGERVILLE, S. C.  
SALUDA TOWNSHIP GREENVILLE COUNTY

**SOUTH CAROLINA**

SCALE: 1" = 300 FEET JULY 24 1951

BOTH ROAD LINES AND ALL SUBDIVIDING LINES WERE SURVEYED BY ME JULY 17 1951 ALL OTHER LINES WERE TAKEN FROM PLAT BY W. P. MORROW, SURR SEPT. 1940

N. S. BROCKMAN, REG SURVEYOR - GREER, S. C. NO. 959

HUGHES AUCTION CO. SELLING AGENTS