

JUN 12 1948

12935

FILED
GREENVILLE CO. S. C.

JUN 12 12 49 PM 1948

OLLIE FARNSWORTH
R.M.C.

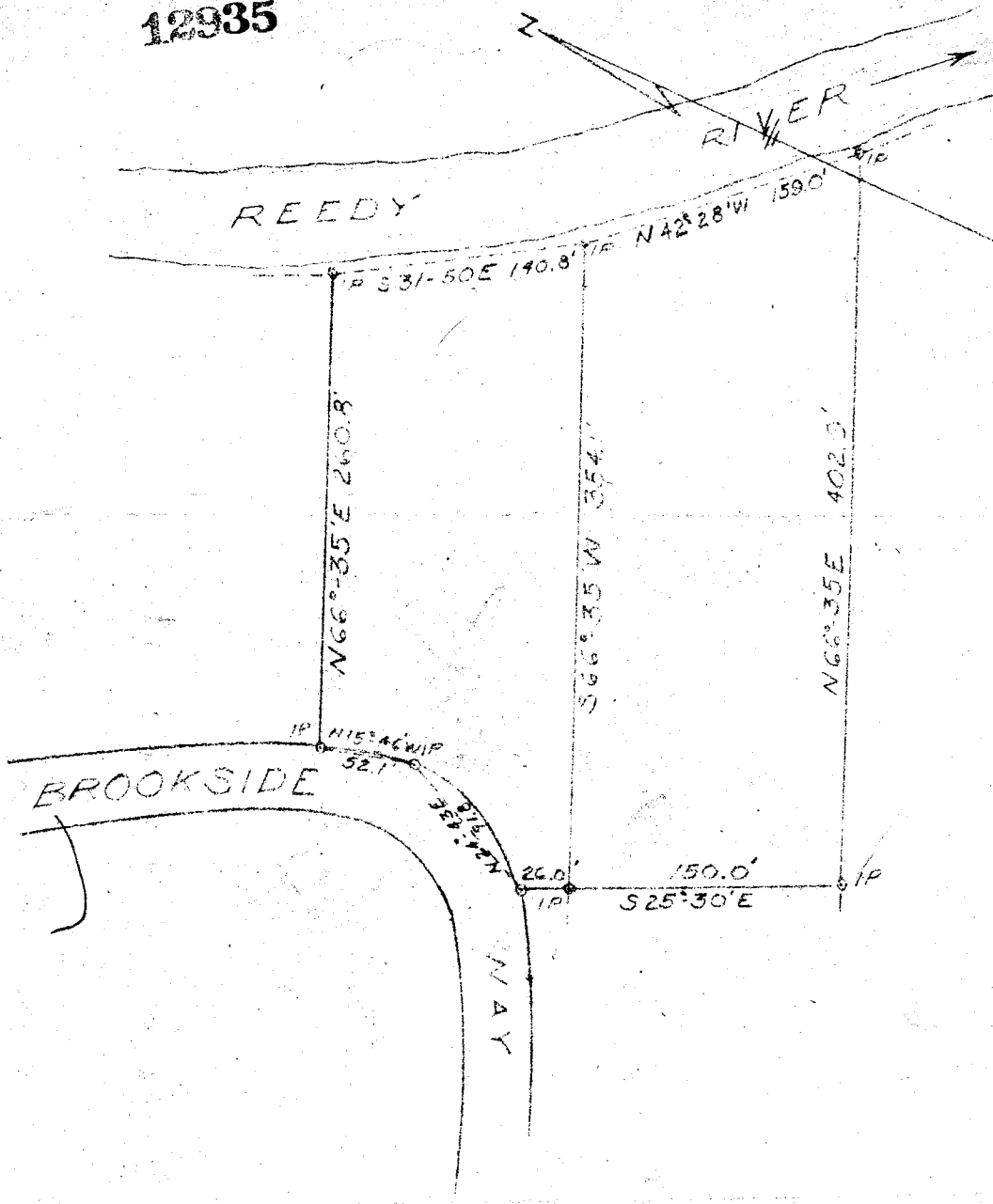

PROPERTY OF
RALPH SPEEGLE
GREENVILLE S. C.

SCALE 1/4" = 100 FT.

7 JUNE 1948

12935 Filed This 12 day of June 1948

And Recorded in Vol. 2 Page 92 at M.

Ollie Farnsworth
Register Mesne Conveyance Greenville County, S. C.

PIEDMONT ENGINEERING SERVICE
GREENVILLE S. C.

