

JUN 10 1948

12695

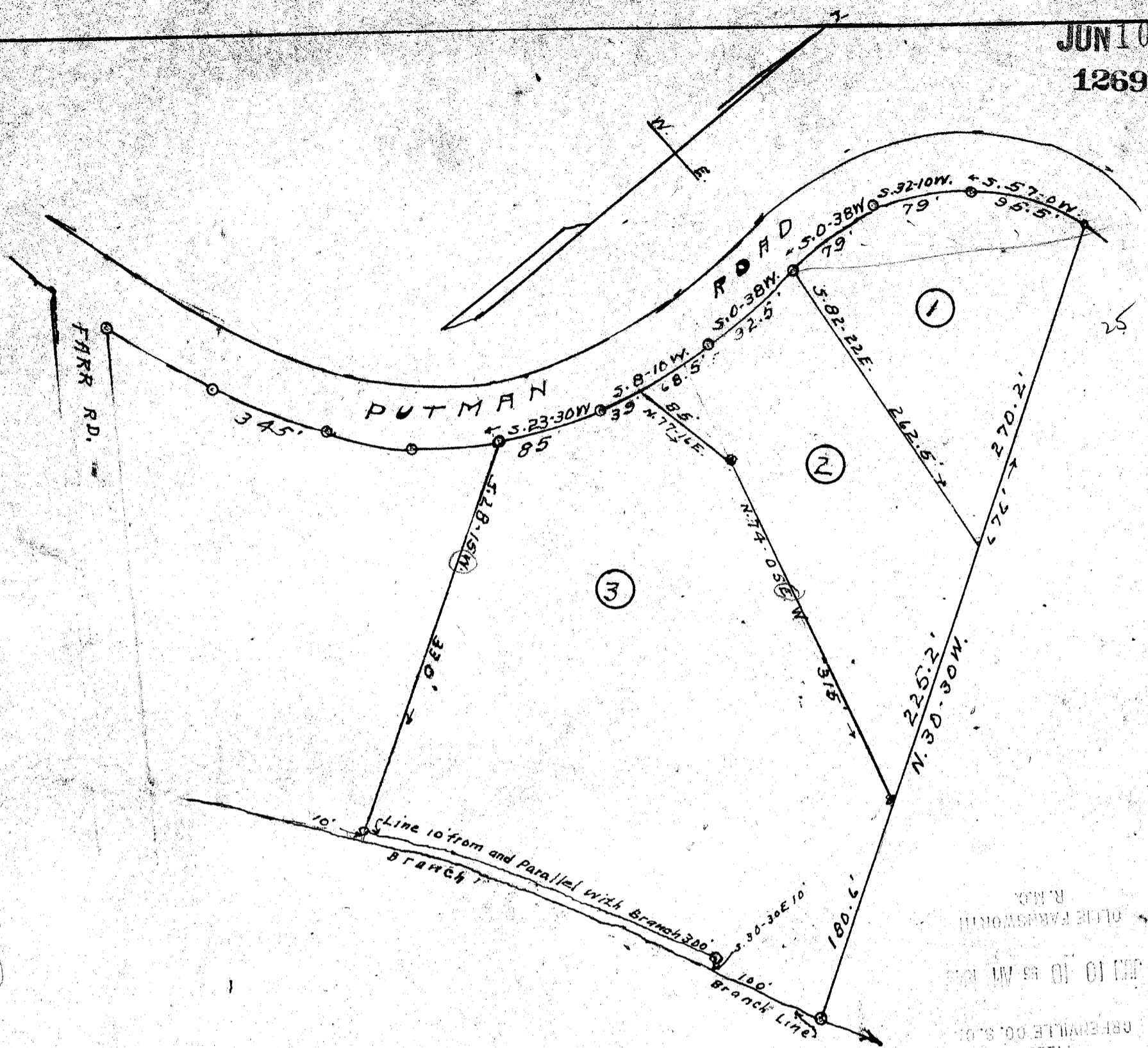

PROPERTY OF
 J. K. KELLER
 NEAR GREENVILLE, S.C.
 Scale 1" = 100' ----- April 1948
 W. J. Riddle - surveyor -

FILED
 GREENVILLE CO. S.C.
 JUN 10 10 55 AM 1948
 OLIE FARMWORTH
 R.M.

12695 Filed This 10 day of June 19 48
 and Recorded in Vol. 71 Page 917 at M.
 Ollie Farmworth
 Register Mesne Conveyance Greenville County, S. C.