

#3 Filed This 1 day of Jan 1949
 And Recorded at W Page 29 at M.

Ollie Farnsworth

Register Mesne Conveyance Greenville County, S. C.

FILED
 GREENVILLE CO. S. C.
 JAN 1 10 26 AM 1949
 OLLIE FARNSWORTH
 R. H. H.

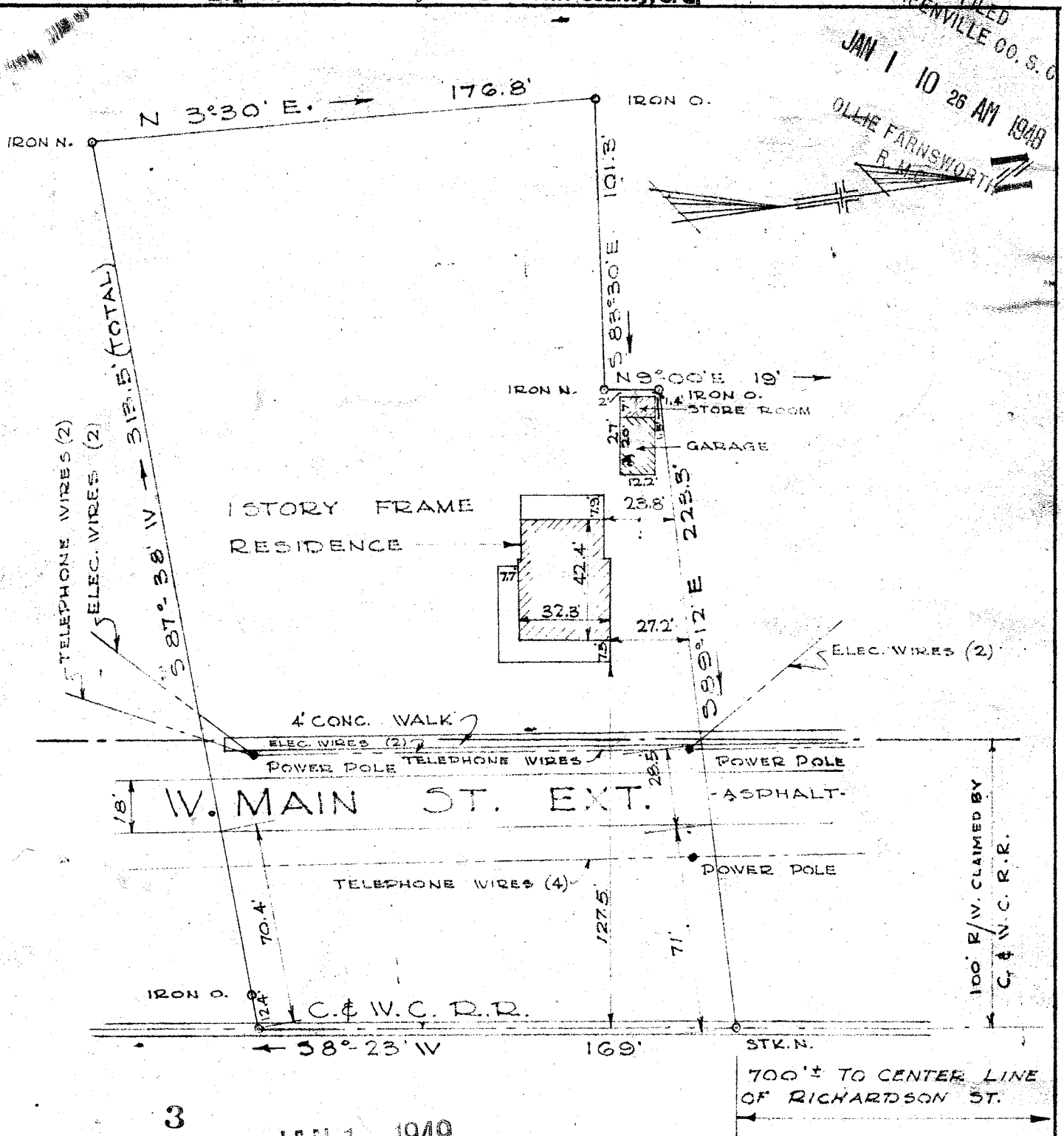

3
 JAN 1 1949

PROPERTY OF: _____
CLAUDE H. KIRBY
 LOCATED IN "FAIRVIEW TOWNSHIP,"
GREENVILLE COUNTY - S.C.

PICKELL & PICKELL ENGINEERS
GREENVILLE - S.C.

SCALE: 1" = 50' DATED: JAN. 28, 1948

I HEREBY CERTIFY THAT THE MEASUREMENTS AS SHOWN ON THIS PLAT ARE CORRECT AND THERE ARE NO PROJECTIONS OR ENCRAGEMENTS OTHER THAN SHOWN.

Wayward M. Pickell REG. ENGR.