

Application 141234  
Thomas E. Morgan

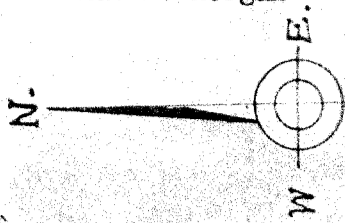

SEP 30 1934  
W.C. HARRIS

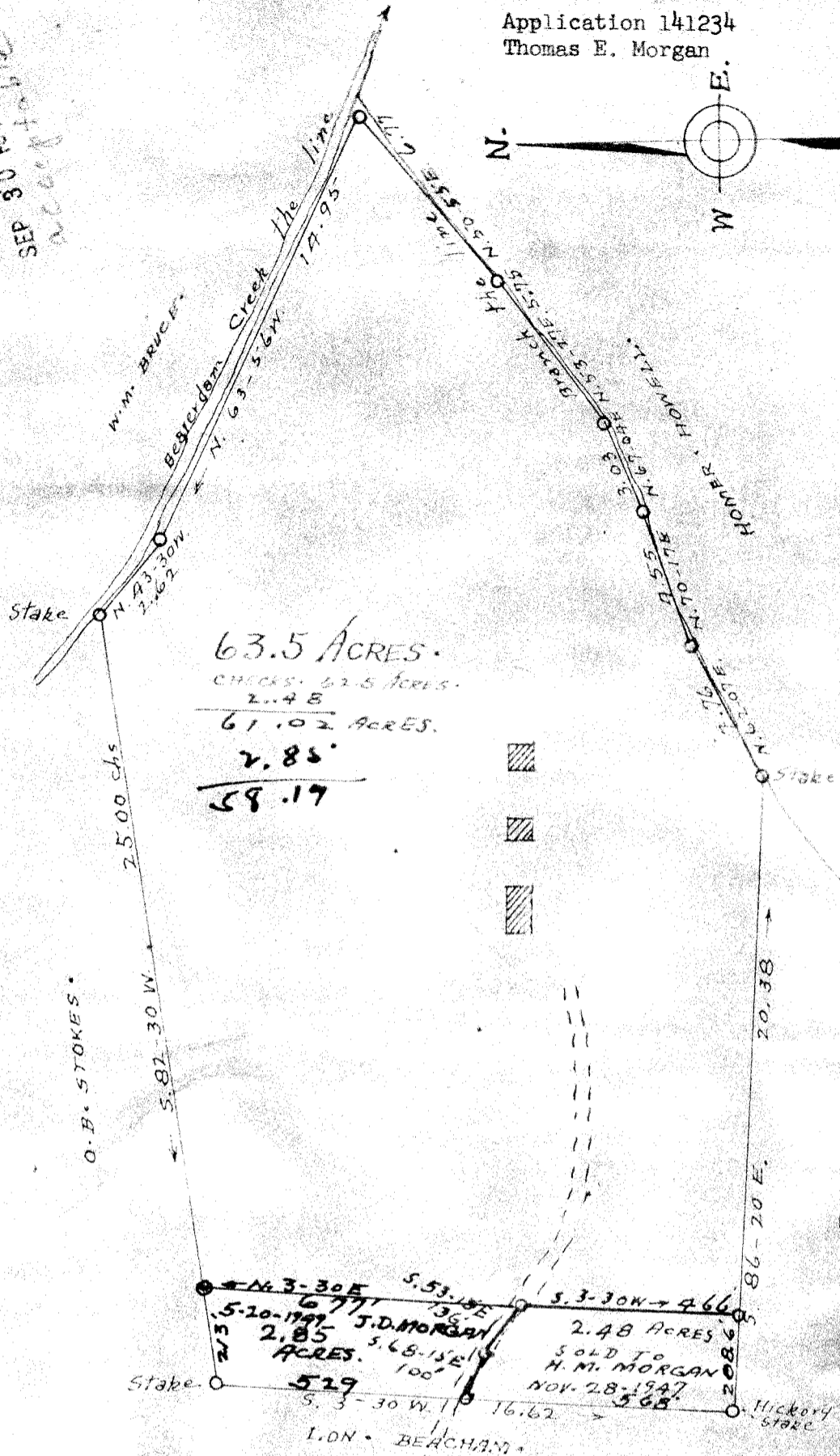

63.5 ACRES.  
checks 62.5 acres.  
2.48  
61.02 ACRES.  
2.85  
58.17

PROPERTY OF  
T.E. MORGAN.

ONEAL TOWNSHIP. GREENVILLE COUNTY.  
SOUTH CAROLINA.

SCALE: 1" = 5.00 CHAINS. MARCH 24 1934.

PLATTED FROM ANOTHER PLAT MADE BY T.G. BAILEY, C.E., 1920,  
AND FROM SURVEY BY ME MARCH 27 1934. ALL BEARINGS ARE  
MAGNETIC FOR 1920.

H.S. BROCKMAN SURVEYOR  
GREER, S.C.

731 Filed This 10 day of Nov. 19 1934  
Recorded in Vol. V Page 98 315 M.  
Cassie Farnsworth  
Register Mesne Conveyance Greenville County, S.C.